

Catskill Village Cemetery, Catskill, Greene County, New York,
on ~~Jackson~~ ^{Thompson} Street off main road. This cemetery is in fine condi-
tion.

Smith Rev. Ira T., Sept. 13, 1819 - May 8, 1898.
Ann Eliza Barringer, wife, Apr. 2, 1887, 59 ys. 4 ms.

Lydecker John E., 1846-1911.
Jennie Phillipson, wife, 1844-1925.
Frederick E., 1871-1877.
Harry T., 1878-1925.

Wolfe A. Bronki 1842-1915.
Mary A. Smith, wife, 1854-1918.

Dunham Wheaton, 1833-1903.
Adelia Decker, wife, 1841-1895.

Wolfe Louie, son of Bronk and Mary A., Aug. 29, 1878,
5 ys. 9 ms.

Decker Anna Lamon, wife of Abram, June 2, 1814 - Nov. 14,
1897.

Williams Charles S., Dec. 11, 1885, 27 ys.
Hill Cezia C. Hill, July 9, 1878, 48 ys.
W. R. Hill, aged 70 ys.

Williams Frank, son of Emma S., Aug. 9, 1882 - Sept. 1, 1912.

Russ Frank H., ---
Esther L. Howell, wife, ---

Herzog Hulda, wife of Frank Knoll, 1845-
Knoll Frank, 1843-1915.
Willie, son, Oct. 27, 1872 - Jan. 19, 1877.

Newbury Joel, Sept. 16, 1780; d. ---
Sally, June 3, 1790 - Oct. 22, 1874.
Ruth E., Dec. 26, 1893, 72 ys.

Squire Esther, wife of Jonathan, Mar. 22, 1814, 50 ys.

Newbury Ruth, wife of Edey, Apr. 13, 1818, 72 ys.
Edey, May 12, 1818, 75 ys.
Joel James, Dec. 2, 1817 - Oct. 27, 1845.

Mosley Richmael E., 1815-1856.
Rupert, 1810-1870.
Susan, 1825-1901.
Henry R., 1866-1870.
Anna F. Williams, 1848-1864.

Egnor Mary Ann Dutcher, wife of Joel W., Dec. 7, 1818 -
Sept. 13, 1884.
Joel W., May 4, 1813 - May 20, 1867.
Peter P., Feb. 13, 1817, 3 ys. 3 ds.
Edwin, July 1, 1838, 3 ds.

Dutcher Mary Kelsey, wife of D. D., Apr. 28, 1817, 57 ys.
10 ms. 17 ds.

Fonda Abraham, Oct. 9, 1845, 32 ys.
Abraham I., Mar. 6, 1874, 74 ys.
Margaret Brat, wife of Abraham, July 25, 1861, 81 ys.
Peter, Feb. 19, 1851, 45 ys. 1 m. 19 ds.

Saguez Belden I., Dec. 18, 1798 - Mar. 6, 1843.

Mahafey Laura, wife of James, Feb. 4, 1843, 32 ys.

Mahaffey James, July 4, 1851, 46 ys.

Duncan William C., 1867-1930.
Laura P. Lohmann, wife, ---

Schriber Henrietta, dau. of James and Delia Jane, Aug. 18,
1844, 1 y. 1 m. 12 ds.

Botsford Maria Lois, dau. of Francis and Jane, Oct. 14, 1852,
19 ys.
Francis, son of Francis and Catharine, Dec. 23, 1852,
1 y. 8 ms.
Caroline, dau., Nov. 16, 1852, 7 ys. 6 ms.
Carrie, dau., Jan. 17, 1858, 1 y.
Emma, dau., Dec. 16, 1859, 6 ys. 8 ms.

Powell Edna, 1889-1903.
Thomas J., 1886-1886.
Children of A. E. & Ida Powell.
Alwin E., 1865-
Ida Botsford, wife, 1861-1918.
Francis, Mar. 11, 1807 - Oct. 2, 1868.
Catharine Weed, wife, Jan. 7, 1821 - Mar. 3, 1898.

Brower Sarah Manning, wife of Angelo B., May 26, 1849, 26 ys
9 ms.

Schriber Catherine, wife of William, Feb. 23, 1846, 22 ys.
10 ms.

Clark William H., Aug. 28, 1853, 19 ys.
Alvin, Nov. 14, 1792 - July 18, 1849.
Lydia Chodester, wife, Mar. 27, 1800 - May 28, 1879

Broadbent John, b. at Hanley, Yorkshire, England, Jan. 15,
1810; d. Pittsfield, Mass., Dec. 26, 1874.

Barnett Atwater Cook, son of Alexander H. and Caroline,
Feb. 28, 1842, 1 y. 1 m. 13 ds.

Beckwith George N., Oct. 2, 1887, 32 ys.

Faulkner William H. H., Mar. 25, 1841 - Nov. 10, 1885.
Addie, July 30, 1865 - Dec. 30, 1887.
Dora, Oct. 3, 1867 - Feb. 12, 1873.
Lottie, Aug. 5, 1871 - Nov. 8, 1877.

Wise Betsey Hall, wife of Samuel C., d. at Williamsburgh,
Oct. 31, 1848, 26 ys. 3 ms. 14 ds.
Elizabeth Pierce, wife, d. Brooklyn, Sept. 12, 1862,
39 ys. 1 m. 12 ds.
Charles Brown, Mar. 23, 1846, 4 ys. 6 ms. 6 ds.
Samuel Collins, June 9, 1846, 2 ys. 10 ms. 26 ds.
Children of Samuel and Betsey Wise.

Gregory Andrew, Mar. 6, 1795 - Dec. 23, 1854.
Eleanor, wife, Sept. 12, 1794 - Apr. 11, 1845.
George, son of Charles and Ann, Mar. 9, 1855 -
June 3, 1855.

Murdach Agness, dau. of David and Elizabeth, Aug. 23, 1846,
18 ys.
Elizabeth Christina, dau. of David and Elizabeth,
June 9, 1844, 9 ys.
Mary Jane, June 13, 1844, 8 ys.

Merritt Gabriel, June 15, 1847, 76 ys.

Phair Elizabeth, wife of Henry W. and dau. of David and
North Sarah North, July 22, 1847, 20 ys.
David, Sept. 8, 1863, 71 ys. 3 ms. 29 ds.
Sarah Benton, wife, May 31, 1878, 84 ys. 3 ms.
13 ds.

Norton Mary Ann, wife of E., Oct. 1, 1843 - Mar. 27, 1907.

O'Brien
Brandt John, b. 1871.
Frederick Brandt, 1854-1908.
Margaret O'Brien, wife, 1852-1926.

O'Brien
Harriet, b. 1874.
Thomas, 1848-1883.
Thomas, Sept. 29, 1883, 35 ys. 6 ms.

Dunham Hannah, May 6, 1831 - Oct. 22, 1887.

Makley Augustus, June 25, 1888, 47 ys. 6 ms.

Pennoyer Abigail A. Hazard, wife of R. R., Aug. 9, 1793 -
Feb. 10, 1850.
Mary, dau. of R. R., Mar. 9, 1826 - Oct. 30, 1843.

Pardee Phineas, Apr. 23, 1796 - Aug. 2, 1856.

Hunter James Dickinson, Jr., Mar. XVI, MDCCCLVIII; d. Nov.
XXVII, MDCCCXYI.
James Dickinson, b. Feb. XXII MDCCCXYV; d. Nov.
XVIII MDCCCXCVIII.

Magilton John, son of William and Julia Ann, Sept. 14, 1841,
1 y. 10 ms. 14 ds.
Sarah, dau., July 4, 1837, 1 y. 7 ms. 8 ds.
Elizabeth, dau., June 18, 1837, 1 y. 6 ms. 23 ds.
Margaret, dau., Oct. 29, 1831, 7 ds.

Robbins Cyrus, 1840-1920.
Rebecca Brooks, wife, 1842-1919.
Theresa, 1881-1893.

Magilton William, July 22, 1804 - Apr. 23, 1851.
Julia A. Hollister, wife, Oct. 19, 1805 - Feb. 5,
1874.

Dibblee Esther Hervey, wife of Ebenezer, Mar. 5, 1755 -
July 25, 1843.

Thompson Catharine, wife of Egbert, July 31, 1827, 42 ys.

Conover Almon, son of Jacob and Elizabeth (cannot decipher)

Preston Sedgwick, son of Sedgwick and Abigail, Dec. 19,
1831, 2 ds.

Conover Jacob, May 18, 1837, 46 ys. 1 m. 22 ds.

Hinman Lydia E., May 11, 1831, 18 ys.
William G., Dec. 14, 1829, 19 ys.

Hinman Mary C., Nov. 25, 1827, 14 ys.
 Martha J., Jan. 4, 1826, 4 ms. 5 ds.
 Children of Nathaniel and Rowena Hinman.

Anderson Mrs. Sabra, wife of Nathaniel, July 23, 1810, 38 ys.
 Samuel, May 20, 1811, 4 ys. 1 m. 8 ds.

Hinman Nathaniel, July 4, 1773 - Jan. 31, 1841, 68 ys.

Daly John, Jan. 6, 1815 - Aug. 17, 1881.

Van Loan Walton, 1834-1921.
 Lucy B. Beach, wife, 1842-1928.

Middleton Elizabeth A. Van Loan, wife of Robert H., July 19,
 1847 - Jan. 29, 1927.

Van Loan Ann Maria Snyder, wife of Isaac, May 25, 1824 -
 Apr. 9, 1909.

Isaac, Nov. 23, 1819 - Jan. 11, 1899.

Isaac, Nov. 14, 1810, 72 ys.

Matthew D., d. San Francisco, May 21, 1856, 64 ys.

M. Spencer, Co. K. 80th N.Y.I., 1836-1912.

Mary C. Holmes, wife, 1845-1913.

Hall Aaron C., June 1, 1849, 61 ys.

Eliza Dibblee, wife, Feb. 11, 1821, 31 ys.

Cornelia Dibblee, wife, Apr. 10, 1796 - May 13, 1868.

Chauncey, July 3, 1825 - Nov. 23, 1861.

Van Orden Samuel, July 10, 1822, 31 ys. 8 ms. 5 ds.

Van Vechten Gertrude, July 1, 1798 - Dec. 20, 1842.

Van Orden Samuel, son of Jacob and Maria, Sept. 24, 1826,
 1 yr. 2 ms. 9 ds.

Jacob, counsellor at law, Sept. 5, 1788 - Mar. 25,
 1833.

Harriet Schuyler, wife, Sept. 15, 1783 - Dec. 4,
 1868.

Jacob, Feb. 7, 1819 - Jan. 15, 1864.

Philip V. V., May 10, 1817 - Dec. 21, 1886.

Wendell Maria V. V., Aug. 1, 1799 - Nov. 23, 1876.

Wendell Catherine, July 23, 1787 - Feb. 21, 1873.

Van Ingen Anna E., Mar. 4, 1813 - Mar. 10, 1868.

McGregor Nancy, Mar. 9, 1877, 92 ys.

Meigs Gertrude, wife of Henry, Nov. 13, 1833, 19 ys. 5 ms. 24 ds.
 Samuel Chidester, Mar. 22, 1831, 27 ys. 11 ms. 28 ds.
 Elisha, Sept. 23, 1839, 53 ys. 8 ms. 13 ds.
 Fanny, wife, Apr. 7, 1863, 76 ys. 11 ms. 14 ds.
 Nancy, Apr. 1822, 29 ys. 2 ms.
 Mary, dau. of Elisha and Fanny, July 5, 1835, 15 ys. 4 ms. 20 ds.

Bogardus James, Apr. 20, 1821, 31 ys. 4 ms. 14 ds.
 Isaac, son, Dec. 22, 1792, 1 y. 6 ms. 26 ds.

 Eggle (?) dau. of (cannot decipher), 1823.

Bogardus James, Aug. 12, 1826, 62 ys.
 Lanah, dau. of James and Eggle, Jan. 31, 1788 - Feb. 4, 1876.

Luddington Tertullus, July 16, 1821, 48 ys.
 Anna Egbertson, wife, Mar. 12, 1861, 72 ys.
 Ira, son, June 18, 1821, 8 ys. 1 m. 14 ds.

Austin George, Dec. 6, 1839, 36 ys.

Luddington Nancy, wife of Henry, July 1, 1841, 26 ys. 7 ms.

Hardenbergh Emeline Parish, wife of George G., July 13, 1849, 45 ys.
 George, son, Apr. 1, 1840, 2 ys. 7 ms. 21 ds.
 Henry P., son, Mar. 29, 1836.
 Helen, dau., Mar. 26, 1831, 2 ys. 8 ms. 29 ds.
 Isaac, son, Mar. 14, 18-- , 65 ys.
 Edward, son, Oct. 20, 1826, 23 ds.

Dubois Jennet, June 17, 1791 - June 2, 1863.
 Cornelius, June 2, 1821, 33 ys. 2 ms. 8 ds.
 Capt. Barent, Mar. 1, 1837, 77 ys. 4 ms. 3 ds.
 Rachel, wife, Feb. 21, 1821, 61 ys. 3 ms. 16 ds.

Hallenbeck Catharine Dubois, wife of Jacob M., May 24, 1867,
80 ys. 7 ms.

Linbrick Thomas, son of Thomas and Maria, Mar. 20, 1824,
6 ms. 2 ds.
Thomas, native of Gloucestershire, England, July 2,
1829, 48 ys.
Henry O., July 18, 1817 - Nov. 17, 1908.
Emeline H. Adams, wife, Aug. 3, 1835 - May 20, 1924

Gaylord Harriet L. ---

Doan Eunice, consort of Capt. John, May 11, 1801, 28 ys.
8 ms. 23 ds.

Brace Anna L. Fitch, dau. of Abel and Betsey D., Mar. 15,
1830 - Mar. 29, 1909.
Henry, May 20, 1828 - July 10, 1901.
Elizabeth Doane, dau. of Abel and Betsey D., Mar. 7
1835 - Feb. 3, 1894.
Betsey Doane, wife of Abel, M.D., Oct. 23, 1795 -
July 13, 1881.
Abel, M.D., Oct. 7, 1794 - Oct. 23, 1863.

Washburh Katie I., dau. of Moses and Mary, Apr. 4, 1858, 24

Sykes Mary F., wife of Samuel, May 1, 1852, 25 ys. (maide
name Washburh).

Washburn Moses, Nov. 11, 1861, 66 ys.
Mary L., Feb. 10, 1804 - Feb. 15, 1889.

Elmer Caleb, Oct. 7, 1836, 63 ys. 3 ms. 5 ds.

Benton Sarah, wife of Caleb, Oct. 26, 1845.
Caleb, July 23, 1825, 67 ys.

Whiskey John, Aug. 31, 1827, 49 ys.
Elizabeth, wife, Oct. 25, 1852, 55 ys.
Harriet, Francis, Elizabeth and John.
Amelia, Jan. 10, 1857, 43 ys.

Casey- Katherine Dubois, 1848-1919.
Denys, June 21, 1853, 39 ys.

Scott Sarah D., Oct. 8, 1817 - Feb. 22, 1881.

- Casey T. Gardiner, Oct. 14, 1851 - Jan. 27, 1857.
 Madeline, Feb. 8, 1841 - Sept. 8, 1891.
 Michael, Mar. --, 1811, 51 ys.
- Stebbins Abigail, wife of Ebenezer, Oct. 5, 1806, 52 ys.
 Josiah, son, Oct. 29, 1806, 23 ys.
- Darrow Mary V., dau. of John F. and Maria, Sept. 12, 1828, 10
 5 ds.
 Maria Van Bergen, wife of John F., Sept. 1851, 47 ys.
 Elizabeth, consort of John F., Apr. 4, 1824, 34 ys.
 4 ms. 10 ds.
 John F., Mar. 4, 1835, 47 ys.
- Dunham Erected by Jacob Dunham in memory of Samuel Dunham,
 d. 1804, aged 51 ys.
- Morgan David, 41 ys. (stone broken)
- Briggs
 (?) Lydia, widow of Phineas, May 11, 1856, 60 ys.
- Dunham Fanny Morgan, wife of Jacob, July 16, 1782 - May 29,
 1861.
 Jacob, Apr. 27, 1779 - Aug. 8, 1863.
- Whiskey John, Aug. 31, 1827, 49 ys.
- Stocking Sarah, widow of Stephen, Nov. 22, 1829, 70 ys.
 Denis, Aug. 31, 1831, 33 ys.
- Hunter John, Feb. 1, 1832, 63 ys.
 Dr. James Montgomery, Aug. 31, 1868, 68 ys.
 Alexander H., son of John, May 1, 1826, 29 ys. 7 ms.
- Bunce
 Sheafe Mrs. Eve Bunce, relict of Lemuel and dau. of Henry
 and R. Nelly Sheafe, Jan. 1, 1752 - Sept. 12, 1831.
- Hunter Ann Eliza Stanton, wife of John W., Dec. 18, 1879.
 John W., Apr. 1, 1795 - July 18, 1862.
- Baker Julia A., wife of Samuel A., Apr. 26, 1820, 33 ys. 5
 27 ds.
- Chamberlin Emma, wife of Aaron, Oct. 25, 1842, 48 ys.
- Breasted James, Aug. 13, 1801 - Dec. 31, 1898.
 Susan Backus, wife, May 14, 1878, 72 ys.

Backus Maria Van Loan, wife of Charles, Feb^r. 13, 1846, 60
ys. 10 ms.
Charles, Nov^r. 22, 1825, 15 ys. 5 ms.

Pinckney Philip A., Nov. 1, 1840, 24 ys.
Louiza, Nov^r. 22, 1837, 60 ys.
James, Aug^r. 6, 1834, 58 ys.

Decker James Henry, son of John P. and Adeline P., Oct^r. 11,
1826, 2 ys. 1 m. 10 ds.

Donnelly John M., Sept^r. 16, 1825 - May 12, 1888.
Ella, dau., Apr^r. 28, 1823, 3 ys. 6 ms.

Decker John P., July 15, 1836, 40 ys.
Adeline P., Jan^r. 20, 1838, 36 ys.

Mesick Peter T., 1786-1880.
Anna Fryer, wife, 1792-1874.

Mesick Stephen P., 1821-1873.
Anna Harriet, dau. of Peter T. and Ann, Aug^r. 5, 1841,
12 ys. 8 ms. 23 ds.
Peter, Oct^r. 3, 1826, 3 ys. 5 ms. 25 ds. son of
above.

Austin Ella, dau. of Eliza and Abner, Sept^r. 21, 1826, 11 :
3 ms.
Barnard, Jan. 19, 1823 - Jan^r. 29, 1905.
Mary, Jan. 9, 1828 - Mar^r. 8, 1899.
Elizabeth F., Jan^r. 30, 1811 - Oct^r. 31, 1883.
Laura P., Apr. 16, 1817 - Jan^r. 1, 1871.
Eliza Merrill, wife of Abner, May 6, 1848, 65 ys. 8 :
Abner, Sept^r. 26, 1848, 76 ys. 11 ms. 9 ds.

Bogardus Peter, Oct^r. 22, 1850, 31 ys.
Sarah Jane, dau. of Peter and Gertrude, Apr^r. 18, 1850,
9 ms. 1 d.
Sarah, wife of John, Apr^r. 22, 1825, 31 ys. 10 ms. 15
Sally, Mar^r. 8, 1815, 25 ys. 4 ms. 2 ds.

Winans Ira, Jan^r. 6, 1827, 26 ys.

Hills Maria, wife of Jonathan, Apr. 24, 1836, 31 ys.
 Gillett Maria Saguez, wife of Truman, Feb. 4, 1872, 79 ys.
 Truman, June 26, 1841, 51 ys. 6 ms. 5 ds.
 Thorn William, Mar. 26, 1828, 35 ys. 1 m. 19 ds.
 Raimeni ----, son of Thomas and Sally, Mar. 26, 1833, 3 ys.
 26 ds.
 Bogardus Alberteen, Feb. 14, 1848 - Apr. 17, 1850.
 John, Apr. 23, 1791 - Apr. 6, 1860.
 Elizabeth Turner, wife, b. ---; d. Dec. 11, 1872.
 Charles, Sept. 15, 1816 - June 30, 1872.
 Drucilla Sherwood, wife, Sept. 10, 1821 - June 9, 1848.
 Schenck Hannah Harford, wife of William E., Mar. 7, 1823 -
 Dec. 14, 1869.
 Harford Egbert B., Jan. 30, 1831, 43 ys.
 Mary Bogardus, wife, Mar. 30, 1851, 58 ys.
 Merrill, their son, Feb. 10, 1831, 1 y. 8 ms.
 Benson, son of Egbert B. and Mary, Oct. 28, 1831, 14 ys.
 William, son, May 22, 1825, 25 ys.
 Samuel, Oct. 7, 1824 - Dec. 6, 1871.
 Selleck Hannah, wife of Henry, Oct. 4, 1824, 13 ys. 7 ms. 26 ds.
 Gale Annie S., dau. of William and E. H., Nov. 12, 1868 -
 Feb. 20, 1871.
 James B., son of William and Elizabeth H., Aug. 16,
 1858 - Jan. 19, 1864.
 Bogardus Hannah, dau. of Peter and Catharine, Feb. 1858, 72 ys.
 Peter, Oct. 1, 1831, 80 ys. 1 m. 27 ds.
 Catharine, wife, July 15, 1824, 66 ys. 8 ms. 4 ds.
 Pullam John, from Yorkshire, England; d. --- 9, 1829, 46 ys.
 Jane, wife, Apr. 17, 1882, 82 ys. 2 ms. 9 ds.
 Dunham William E., U.S. Navy B.S. Isaac Smith, 1823-1911.
 Mosier James, Nov. 1, 1847, 29 ys. 5 ms.
 Wolcott Oscar J., son of Asahel B. and Julia J., Jan. 9, 1846,
 8 ms. 3 ds.
 Mosier Mary Vosburgh, wife of James, Apr. 2, 1848, 28 ys.
 5 ms.

Mosier Frederick T., Feb. 18, 1833 - Jan. 24, 1861.
 Samuel, Feb. 23, 1795 - June 19, 1858.
 Margaret Frasier, wife, June 29, 1798 - Dec. 24, 1874.
 Jackson Rachel M. Cantine, wife, of E.E., Oct. 30, 1911, 40 ys.
 Sisco Florence N., July 1, 1891, 5 ys. 3 ms. 15 ds.
 Cantine Charles A., 1866-1907.
 Roberts Mrs. Jane, July 25, 1823, 61 ys.
 Rose Electa A. Rightmeyer, wife of Samuel, July 8, 1846 -
 June 3, 1899.
 Groswell Jack, Feb. 20, 1866, 65 ys.
 Jackson John H., Jan. 5, 1844 - May 13, 1869.
 Turner Mary L., Apr. 29, 1888, 34 ys.
 Wincoop Julia, Oct. 9, 1914, 60 ys.
 Sisco Margaret A. Cantine, wife of Jacob, Jan. 3, 1919, 72 ys.
 Sharpe Anna, wife of Peter, Apr. 15, 1883, 57 ys.
 David Eunice, wife of James, Nov. 6, 1829, 35 ys. 5 ms. 19 ds.
 Batterson Infant son of Sillick and Emma, Sept. 13, 1828, 9 ds.
 Samuel, son, Dec. 17, 1830, 5 ys. 7 ms. 2 ds.
 Elnathan, son, Aug. 22, 1831, 5 ms. 28 ds.
 Mary, dau., Apr. 9, 1833, 3 ys. 4 ms. 21 ds.
 Scott Eber, Aug. 31, 1851, 68 ys.
 Amanda, wife, Sept. 30, 1845, 59 ys.
 Bennett William W., 1858-1915.
 Infant son, 1897.
 Charles H., 1830-1891.
 Emma Wilkinson, wife, 1840-1888.
 Bigelow Joseph, July 11, 1823, 29 ys.
 Gray Emeline, Aug. 1, 1838, 22 ys.
 Susan, wife of Solomon, Oct. 17, 1835, 43 ys.
 Solomon, May 10, 1834, 50 ys.
 Lusina, Jan. 22, 1826, 1 y. 3 ms.

Gray Abel, Sept. 22, 1825, 29 ys.

Kraft Johan Karl, Feb. 15, 1824 - July 16, 1864.

Deer Jacob, Co. H. 5 N. Y. Cav. 1843-1886.

Bogardus Anna, wife of Egbert, Dec. 12, 1800, 71 ys. 2 ms. 7 ds.
Egbert, May 7, 1801, 76 ys. 7 ms. 12 ds.

Wright Harriet A. Adams, wife of Joel, Apr. 22, 1860, 21 ys.
2 ms. 22 ds.
Hattie, dau. of Joel L. and Fannie, July 12, 1862 -
Dec. 9, 1865.

Adams Arminda, wife of Tillotson, June 7, 1818 - Jan. 27, 1845

Fradenburgh Carrie Louise, dau. of Henry and Adaline, Mar. 23, 1861 -
Nov. 15, 1863.
A. Henry, Aug. 25, 1839 - July 10, 1914.
Caroline Brandow, wife, Mar. 29, 1841 - Oct. 8, 1928.
Carrie L., dau. Mar. 31, 1861 - Nov. 7, 1868.
Maria Carter, wife of Paul, Nov. 10, 1819 - Sept. 14,
1905.
Paul, July 5, 1812 - Dec. 20, 1837.
William, son of Paul F. and Maria Fradenburgh, Mar.
29, 1854 - Oct. 15, 1860.
James, son, Mar. 29, 1848 - Nov. 2, 1860.

Clark Seth, June 25, 1861, 69 ys.
Sarah Decker, wife, Nov. 12, 1863, 73 ys.

Lawler Michael, native of Queens Co. Ireland, Sept. 10, 1861,
21 ys.

Whitbeck Mary A., Mar. 19, 1881, 72 ys. 5 ms.
S. Adelia, Oct. 11, 1920, 75 ys.

Van Leuven Amelia, Feb. 1, 1810 - Oct. 8, 1863.

Olney James Brown, 1833-1900.
Julia Watson, 1847-1896.
James Watson, 1872-1872.

Jones Richard, Feb. 4, 1864, 55 ys.

Zimmer Edward, Feb. 10, 1832 - June 6, 1865.

Palmer James, Aug. 15, 1815 - Aug. 19, 1865.

Grant James, Mar. 18, 1818 - Dec. 25, 1867.

Grant James S., Jan. 21, 1840 - May 4, 1872.
 Minerva, dau. of James and Mary C., Dec. 29, 1853 -
 Sept. 8, 1865.

Smith Mary H. Brandow, wife of Hiram, Feb. 21, 1839 - Jan.
 23, 1872.

Brandow Wallace, Aug. 3, 1877, 25 ys. 3 ms. 10 ds.
 Harriet, wife, Apr. 10, 1812 - Nov. 18, 1885.
 William A., July 5, 1797 - Mar. 21, 1873.

Cooke John Atwater, Oct. 3, 1823 - May 23, 1888.
 Caroline Stanley Wey, wife, Dec. 25, 1833 - Jan. 9,
 1897.
 John Atwater, son, July 14, 1865 - Apr. 7, 1867.
 Caroline Lydia, dau., June 28, 1870 - Oct. 3, 1872.
 James Wadsworth, Feb. 28, 1874 - May 19, 1903.
 Stanley Porter, Aug. 17, 1868 - July 8, 1887.

Willard Annie E., wife of Charles E., M.D., July 25, 1839 -
 Sept. 1, 1896.

Dederick Hattie J. Ferrier, wife of E. M., Oct. 8, 1858 -
 June 19, 1883.

Ferrier Robert, Feb. 23, 1825 - May 16, 1877.
 Willis W., son of Thomas E. and Elizabeth, Oct. 20,
 1850 - July 16, 1871.

Willard Charles S., Dec. 22, 1811 - Jan. 18, 1885.
 Elizabeth Bogardus, wife, Oct. 17, 1823 - Mar. 3,
 1885.

Gardner Walter, son of Ambrose H. and Nettie J., Jan. 18, 1871.
 June 1, 1871.

Jones
 Hardwick Harriet Y. Jones, wife of John Hardwick, Oct. 1, 1826 -
 Oct. 17, 1865.
 John, Apr. 15, 1827 - Sept. 10, 1900.

Couchman Elisha, Feb. 20, 1826 - Aug. 11, 1886.
 Elizabeth Willis, wife, 1842-1917.
 Zilpha Winans, wife of Philip, Mar. 13, 1868, 77 ys.
 5 ms. 25 ds.
 Philip, June 6, 1857, 71 ys. 5 ms. 21 ds.

- Hulbert** Louise M., wife of David C., May 14, 1888, 60 ys.
(maiden name Hollenbeck)
- Marietta Couchman, wife of David C., July 28, 1828-
June 26, 1865.
- Mary and Etta, daus. of David C. and Marietta, Mary
Jan. 20, 1864 - Jan. 30, 1864. Etta, Jan. 20, 1864-
Mar. 22, 1864.
- Georgie M., son, June 8, 1865 - Apr. 28, 1871.
- Couchman** Rev. Milo, Apr. 8, 1822 - Mar. 20, 1888.
- Sarah A. Holmes, wife, Jan. 4, 1873, 40 ys. 9 ms.
19 ds.
- Gaylord** Henry, d. Dec. 3, 1897, 87 ys.
Sally Hitchcock, wife, d. Mar. 17, 1888, 78 ys. 5 ms.
- Kate M. Rightmyer, wife of Rev. Adelbert, June 27,
1841 - Oct. 1, 1888.
- Rev. Adelbert, Feb. 14, 1838 - Sept. 3, 1882.
- Lane** George H., 1874-1931.
Anna Burgoyne, wife, 1874-
- Dover** Gilbert, 1848-1904.
Clara H., wife, 1824-1906.
- Smith** Helen Ryser, wife of James, Mar. 19, 1853 - Nov. 27,
1860.
- Rightmyer** Harriet Winnea, dau. of Abraham F. and Rachel, Dec. 22,
1825 - May 1, 1845.
- Cackert** Rachel C. Rightmyer, wife of Robert, Jan. 13, 1854,
36 yr. 6 ds.
- Snodes** Richard B., Apr. 22, 1822 - Mar. 27, 1851.
- Mitchell** Mervin, son of Richard and Marilla, May 27, 1853 -
Feb. 1, 1860.
- Mervinette, dau., May 27, 1853 - Feb. 6, 1860.
- James B., Mar. 12, 1842 - Nov. 19, 1907.
- Richard, Feb. 28, 1815 - Jan. 11, 1904.
Marilla Waringer, wife of Richard, Apr. 14, 1819 -
May 5, 1898.
- Newkirk** William C., Dec. 17, 1881, 32 ys.
Sarah E., Sept. 16, 1845 - July 27, 1866.

- Hewit** ELIZA C. Wolven, wife of Cornelius, Nov. 7, 1811 - Apr. 13, 1882.
Cornelius, May 6, 1809 - May 11, 1865.
- Becker** Ward C., 1856-1902.
Sarah E. Smith, wife, 1858-
Guy C., 1882-1892.
Mary C., 1899-1921.
- Goetschius** Peter Martin, Jan. 24, 1816 - May 19, 1889.
Sarah Becker, wife, Sept. 20, 1822 - Jan. 20, 1912.
- Houghtaling** J. Staats, 1811-1880.
Mary A. Fiero, wife, 1814-1899.
W. Edwin, 1844-1846.
- Sage** Omar V., 1834-1916.
Clarissa H., 1870-1873.
- Winans** Edwin, July 2, 1837 - Mar. 12, 1914.
Madaline Sax, wife, Apr. 19, 1837 - Apr. 15, 1886.
Children:-
George D., Mar. 7, 1865 - Apr. 30, 1865.
Alvire, Aug. 22, 1863 - Sept. 11, 1868.
Luella, Sept. 15, 1872 - July 6, 1873.
Geraldine, Oct. 13, 1866 - Feb. 1, 1893.
William H., Dec. 17, 1853. *DIED IN NYC IN 1917.*
Henrietta Birkins, wife, April 24, 1860.
Child: Reeve Hower, May 23, 1893 - Apr. 24, 1899.
- Hull** Harriet Hill, wife of A. Cooke, June 4, 1896, 74 ys.
A. Cooke, July 3, 1868, 49 ys.
Lydia C., Jan. 21, 1865, 81 ys.
Anna, dau., June 28, 1876.
- Martin** Frederick, 1850-1907.
Sarah C. Winans, wife, 1848-1913.
- Wolcott** John C., July 17, 1888, 38 ys. 4 ms. 11 ds.
- Burget** Maria Vedder, wife of Jeremiah, Feb. 20, 1819 - July 3, 1881.
Jeremiah, July 26, 1889, 76 ys.
- Quick** Mamie E., Mar. 7, 1891, 24 ys.
- Person** George H., 1847-
Isabella E. Story, wife, 1851-1898.
- Person** John H., Aug. 13, 1856, 34 ys. 8 ms. 20 ds.
Mary C., July 13, 1854 - June 2, 1888.
Fannie J. Dedrick, wife of John H., Mar. 23, 1902, 76 ys. 8 ms. 8 ds.

Person Winfield S., 1851-1885.
 Willie Van Orden, son of W. S. and L.T., 1880-1898.

Eckler Augustus M., June 25, 1854 - Apr. 29, 1907.
 Harriet L. Wood, wife, Nov. 17, 1849-Feb. 16, 1891.

Cardwell George A., Jan. 15, 1852 - Jan. 15, 1903.
 Sarah J. Eckler, wife, Feb. 14, 1850- May 15, 1929.

Eckler Matthew L., Dec. 20, 1824 - July 13, 1896.
 Mary E. Pollock, wife, Oct. 16, 1850 - June 24, 1904.

Wardwell Joseph, May 28, 1769 - Feb. 9, 1850, 80 yrs.
 Elizabeth Soudder, wife, Aug. 27, 1776 - Mar. 22, 1858.
 William S., Feb. 8, 1799 - July 4, 1858.
 Irad, son, Joseph and Elizabeth, Sept. 19, 1816, 1 y.
 6 ms. 18 ds.
 Elizabeth, Apr. 30, 1807 - Apr. 4, 1892.

Layman Martin M., Dec. 3, 1807 - Mar. 2, 1898.
 Polly Conner, wife, Feb. 26, 1800, 70 ys.

Balser Katie, dau. of Henry and Emma, July 15, 1867 - Apr. 3,
 1878.
 Henry, Co. F. 120th N.Y.I., 1839-1880.

Sigwarth Rudolph, 1832-1879.
 Caroline Steinfield, wife, 1831-1905.
 John, 1863-1882.

Banks George Allen, 1853-1904.
 Anna Elizabeth, wife, 1854-1925.
 Minnie J., 1879-1880.

Cole Edwards James E., Sept. 14, 1834 - Jan. 3, 1880.
 James, Co. F. 120th N.Y. Vol. native of Wigtonshire,
~~Cole~~ Scotland, Nov. 23, 1831; d. Falmouth, Va., Jan. 28,
 1863.
 James, son of James and Jennette Edwards, July 21,
 1858 - Jan. 5, 1859.

Edwards Janet Waddell Edwards, native of Scotland, Feb. 10,
 1904, 75 ys.

Dodge Jane Agnes, ---- erected by her uncle, G.B.E.

Edwards George B., b. May 11, 18-- (blank on stone)
 John S., 1820-1911.
 Hannah Jenne, wife, 1831-1909 (Jeune)
 George W., son, 1851-1879.

- Puffer** Amos, Mar. 30, 1857, 33 ys. 9 ms. 14 ds.
 Phebe Mead, wife, Feb. 7, 1877, 80 ys. 5 ms. 20 ds.
 Emily Fullager, wife of John E., July 17, 1919,
 82 ys.
 John E., Co. A. 95 N.Y.S./V., May 3, 1883, 45 ys.
 5 ms. 3 ds.
- Byrne** Robert, son of Henry and Margaret, Apr. 5, 1879, 19
 ys. 11 ds.
 Henry, Nov. 2, 1882, 62 ys. 5 ms.
 Margaret Heron, wife, b. Sept. 13, 1829.
 Robert, Apr. 9, 1888, 33 ys.
 Cynthia A. Overbaugh, wife of Jacob C., 1842-1914.
- Norton** Harry, son of J. H. and Anna, Feb. 10, 1898 - Oct.
 24, 1905.
- Ward** Frederick L., July 6, 1847 - Mar. 24, 1867.
- Holdridge** James, 1811-1893.
 Sarah Lane, wife, 1828-1906.
- Wait** Emma Jane, Aug. 31, 1858 - Oct. 28, 1876.
 Sophia Dubois, wife of Richard B., Apr. 4, 1830 -
 Jan. 28, 1881.
 Nancy J. Shoemaker, wife, Mar. 19, 1843 - Jan. 24,
 1899.
- Merkel** Peter, Oct. 12, 1815 - Dec. 6, 1893.
 Eva Schrow, wife, Nov. 12, 1816 - Nov. 13, 1888.
- Irwin** William Henry, d. May 30, 1927.
 Catharine, wife of John, Mar. 21, 1897, 65 ys.
 John, Sept. 23, 1863, 58 ys.
 John, son, Aug. 17, 1855 - Sept. 5, 1856.
- Person** Elizabeth A. Cole, wife of J. H., 1812-1885.
 Lavina Ray, wife of H. A., 1843-1888.
 Harry, Oct. 6, 1877, 1 y. 2 ms.
 Habel, Oct. 17, 1877, 2 ys. 11 ms.
- Gottlieb** Rosa C. Tryer, wife of C., Feb. 25, 1838 - Nov. 26, 1877.
- Merkel**

Merkel Emil, 1852-1914.
 Rosa C. Lieb, 1856-1930.

Carey William R., 1826-1909.

Erodhead Cornelia A. Smith, wife of Asaph B., Dec. 22,
 1842- Apr. 26, 1908.

Davidson Willard S., 1849-
 Sarah C. Ten Eyck, wife, 1847-1906.
 Samuel T., Dec. 2, 1849 - June 23, 1875.

Watson Rufus W., Dec. 4, 1876, 70 ys.
 Elizabeth Botsford, wife, July 20, 1819 - Apr.
 25, 1915.
 Elizabeth, 1840-1891.

Coffin Jacob W., Mar. 29, 1825 ---
 Rhoda S. Lee, wife, Aug. 4, 1827 - Feb. 1, 1895.

Stone Addison P., 1828-1907.
 Mary E. Olmsted, wife, 1835-1928.

Palmer Oliver, Mar. 14, 1802 - May 18, 1874.
 Rachel Dumond, wife, Oct. 13, 1862, 58 ys. 5 ms.
 25 ds.
 Anna M. Sax, wife of Hiram, July 15, 1842 - Jan.
 16, 1885.
 Adelaide Sax, wife, Sept. 8, 1844 - Aug. 26, 1889.

Baird Carrie S., dau. of John P. and Elsie D., Sept. 19,
 1875 - July 10, 1876.

Swartwout Frank, U.S. Navy Gun Boat Fuchsia, 1846-1907.

Ham Lana C. Wisselburch, wife of Jonas, Mar. 19, 1812-
 Dec. 16, 1865.
 Jonas, May 4, 1810 - July 21, 1880.

Lowe Charles H., 1827-1879.
 Esther Finley, wife, 1840-1896.
 Frederick, 1859-1908.
 Albert, 1863-1887.
 Emma C., 1866-1895.
 Charles H., May 2, 1879, 52 ys. 2 ms.

Swartwout Mattie, dau. of Nicholas and Harriet S., Apr. 10,
 1856 - Aug. 5, 1856.

Whittaker Howard, May 30, 1851 - July 26, 1886.

Coles Samuel, 1844-19--
 Melvina Wright, wife, 1844-1898.

- Shear Hope M., Nov. 23, 1873 - Feb. 20, 1901.
John C., July 31, 1837 - Feb. 25, 1891.
Elizabeth Beardsley, wife, Apr. 9, 1847 - Nov. 25, 1903.
- Kelley Jacob W., 1846-1913.
Lorinda F. Van Hoesen, wife, 1852-1923.
Carrie V. H., 1872-1872.
Mary Emma, 1876-1879.
- Layman William W., 1841-1884.
Olive Wood, wife, 1847-1922.
- Van Gorden Henry, Nov. 3, 1840 - Apr. 5, 1896.
Mary A. Whittaker, wife, July 19, 1841 - Aug. 8, 1908.
- Coles Frank L., son of Matthew W., Feb. 11, 1872 - June 10, 1875.
- Lusk Lottie, dau. of Gilbert and Elizabeth B., Oct. 3, 1873, 11 yrs. 6 ms. 5 ds.
Elizabeth Hoffman Truesdell, wife of Gilbert L., May 6, 1901, 71 yrs.
Gilbert L., Mar. 22, 1833, 65 ys.
- Jones Ione Elizabeth Lusk, wife of G. Howard, Nov. 4, 1851 - Mar. 14, 1900.
- Wetmore Calvin H., M.D., 1829-1908.
Elizabeth Saxe, wife, 1842-1919.
- Porter Addison, Apr. 18, 1794 - July 23, 1847.
Ann, Apr. 30, 1799 - Apr. 9, 1849.
David, Oct. 8, 1825 - Oct. 3, 1826.
- Hunt Sarah Porter, Nov. 7, 1823 - Oct. 27, 1888.
Alexander A., Apr. 25, 1831 - Mar. 28, 1867.
- Porter Henry C., Mar. 5, 1823 - Oct. 23, 1875.
Charles Hogeboone, Nov. 11, 1834 - Nov. 21, 1903.
- Layman William E., 1858-1914.
- Hayes Addison H., Mar. 1, 1819 - June 28, 1872.
Evangelina Everett, wife, May 30, 1903, 35 ys.
Children of Addison and Evangelina E. Hayes:-
Lucy Angeline, Dec. 1, 1848 - Oct. 1, 1850.
Willard Everett, Apr. 21, 1853 - Apr. 26, 1854.
Laura Evaline, Feb. 21, 1856 - Mar. 8, 1858.
- Everett George, 1831-1904, Capt. 38th U.S.C.T. Civil War.
- Hayes Sarah, 1835-1888.
Curtis, 1806-1885.

- Clark Frank A., Feb. 3, 1837 - Mar. 11, 1900.
Maggie Newkirk, wife, d. Feb. 25, 1897.
Edward P., son, Mar. 25, 1862 - Sept. 23, 1866.
Fred F., son, Apr. 4, 1861 - May 11, 1861.
- Sigwarth Franz G., son of Franz G. and Anna Maria, Aug. 15, 1866 - Aug. 5, 1867.
Franz G., Apr. 20, 1860 - Mar. 15, 1868.
- Holzman Mary, wife of George, May 17, 1839 - Dec. 3, 1882.
Anna Maria, dau. Dec. 5, 1873 - July 2, 1876.
- Lampman Edwin, 1830-1903.
Esther A. Wright, wife, 1830-1913.
Lizzie Esther, 1856-1856.
Ida Catharine, 1857-1859.
Joel Albert, 1863-1864.
- Brandow Charles, May 16, 1848 - Feb. 20, 1906.
Charlotte D., July 9, 1846 - Feb. 22, 1910.
- McKay Sidney F., 1883-1927.
- Brandow Howard E., son of Charles and Charlotte D., Apr. 1, 1877 - Feb. 18, 1879.
- Lampman Elizabeth A. Robbins, wife of Nicholas B., July 25, 1804 - Jan. 21, 1879.
- King Nathan L., 1839-1915.
Helen White, wife, 1840-1921.
Grace B., 1871-1878.
Arthur L., 1866--
- Pierson Charles H., Feb. 6, 1890.
- Winans Seymour, Sept. 9, 1884, 74 ys. 7 ms.
- Schlenker Christian, Sept. 18, 1904, 63 ys. 3 ms.
- Ludington R. H., Co. F. (under ground)
Ira, Co. E. 3rd U.S. Cav. (no dates)
George S., Co. G. 5th N.Y.H.A. 1842-1910.
- Van Hoesen Emeline Hotchkiss, wife of John H., Jan. 11, 1839 - May 5, 1867.
Orrin J., son of John H. and Emeline, born Dec. 8, 1864; rest under ground.

- Wey Mary Williams, dau. of Thomas C. and Susan V. B., Mar. 11, 1914.
 Caroline Stanley, dau., July 24, 1892.
 Seth G., Dec. 16, 1855 - Apr. 2, 1895.
 Susan V. B., dau., 1875.
- Snyder Rebecca Snyder, wife of Henry W., Feb. 20, 1883, 77 ys.
 Henry W., Mar. 20, 1873, 76 ys.
- Fullager William, Nov. 14, 1793 - Apr. 12, 1866.
 Rachel Boorman, wife, June 27, 1802 - Dec. 24, 1889.
- Winans Sally Barringer, wife of Seymour J., Nov. 17, 1813 - Feb. 18, 1896.
- Thorne John, May 1, 1793 - Dec. 17, 1877.
 Elizabeth H. Paine, wife, June 26, 1797 - Apr. 27, 1866.
 Cornelia H., dau., July 7, 1839 - Aug. 21, 1917.
- Jackson Elizabeth Thorne, dau. of Edward and Martha, 1855-1926.
- Dumond Peter W., Mar. 31, 1875, 75 ys.
 Maria Myers, wife, Feb. 12, 1796 - July 18, 1877.
- Corse Rev. John W., 1823-1906.
 Phebe E. Stiles, wife, 1830-1895.
- Gordon James T., son of Thomas and Elizabeth, Nov. 7, 1849, 13 m. 3 ds.
- Jeakens Julia M., dau. of Alfred and Julia, Apr. 1, 1847, 3 ms. 9 ds.
 Julia, wife of A., June 24, 1854, 29 ys. 1 m. 15 ds.
 Celina M., dau., Oct. 10, 1853, 8 ms. 14 ds.
- Gorden Elizabeth Trippet, wife of Thomas, Jan. 4, 1860, 39 ys.
- Markle Ida Conine, wife of Luke, Sept. 13, 1799 - Nov. 8, 1866.
 Sarah, Apr. 16, 1852 - Sept. 29, 1895.
 Jane, Mar. 19, 1836 - May 20, 1920.
- Conover Charles E., Sept. 21, 1850 - May 30, 1866.
 Benjamin, June 12, 1828 - Mar. 29, 1885.
 Julia A., Mar. 1, 1869, 32 ys.

Conover Ann Eliza, Nov. 20, 1889, 58 ys.

Case Hiram, 1819-1911.
Abigail Selleck, 1829-1886, wife.

Brinck Frederick C., July 22, 1813 - Jan. 26, 1903.
Caroline White, wife, May 23, 1814 - Nov. 12, 1894.

Van Dyke Amy, Feb. 12, 1883, 92 ys. 11 ms. 27 ds.

Weight Nelson, May 4, 1888, 72 ys.
Nelson D., July 3, 1894, 43 ys.

Sheldon Frederick, Sr., May 17, 1815 - Sept. 21, 1896.
Mary Eliza, Aug. 2, 1820 - Dec. 1, 1894.
Edith D., dau., Mar. 14, 1858 - Feb. 14, 1880.

Thomas Maj. Arthur W., Nov. 15, 1884, 49 ys. 8 ms. 19 ds.
Elizabeth Carpenter, wife, Nov. 14, 1914, 74 ys.

Shaffer David I., Jan. 13, 1880, 84 ys.
Martha Roberts, wife, Mar. 2, 1867, 61 ys. 5 ms. 18 ds.

Pelham Frances, 1813-1896.

Shaffer C. Jennie, wife of S. L., Dec. 5, 1865, 29 ys.
Calvin, Capt. Co. F. 15 Regt. H.A., N.Y. Vol. 1827-1903.
Anna P. Pelham, wife, 1836-1915.

Layman Gertrude, wife of Frederick, July 23, 1866, 61 ys.
Frederick, Feb. 24, 1885, 86 ys.
Julia Ann Decker, wife, Nov. 30, 1877, 54 ys.

Munzel Eliza M. Ruger, wife of John, Dec. 21, 1875, 64 ys.

Ruger Peter, Feb. 8, 1869, 72 ys.

Layman Alanson, Oct. 4, 1830 - Apr. 8, 1917.
Mary Jacoby, wife, Sept. 14, 1838 - Sept. 29, 1891.

Gilbert George W., Feb. 20, 1846 - Apr. 10, 1896 or 1897.
William, Aug. 28, 1818 - Mar. 22, 1898.
Maria Whitbeck, wife, Jan. 27, 1819 - Feb. 7, 1896.
Little Mary, dau. of William and Maria, Nov. 19, 1861, 4 ys. 6 ms.

Filkins Shaffer Minnie Shaffer, wife of Lewis L., 1861-1923.
Kate, dau. of Calvin and Anna, 1863-1927.

- Rowland Delia Coon, wife of Richard, Aug. 2, 1865, 19 ys. 11 m.
- McGiffert Robert S., 1840-1923.
Rosalie C. Burget, wife, 1846-1900.
- Baringer Mabel, dau. of H. C. & C., Dec. 13, 1886, 1y. 9 m.
Goldie R., dau. Feb. 23, 1882 - Dec. 16, 1892.
- McLyman Martha Louise Russell, wife of Samuel M., May 13, 1849 - Mar. 22, 1913.
- Russell Peter W., May 1, 1845 - May 14, 1867.
Ann Eliza Millington, wife, June 23, 1814 - Mar. 8, 1890.
Nicholas, Feb. 8, 1806 - Oct. 26, 1863.
- Eckler Amelia J. Schofield, wife of M. Atwater, Oct. 10, 1848 - Feb. 3, 1891.
- Schofield Lydia Kenworthy, wife of John, Mar. 6, 1779 - Jan. 30, 1866.
Charles, Apr. 8, 1808 - Apr. 20, 1860.
Thomas, Oct. 17, 1817 - Nov. 8, 1879.
Matilda Broadbent, wife, July 13, 1817 - Sept. 20, 1879.
James A., son, Feb. 9, 1851 - May 29, 1858.
Eveline G., dau. Mar. 19, 1861 - Aug. 16, 1861.
- Korton Augustus, Mar. 10, 1807 - Apr. 2, 1873.
- Cundall Benjamin, Sept. 12, 1805 - Oct. 3, 1888.
Catharine L. Peino, wife, Dec. 6, 1807 - Jan. 4, 1869.
- Bogardus Sarah Cornelia, wife of Hobart, Apr. 15, 1820 - Jan. 23, 1876.
Hobart, 1826-1888.
- Linthicum Elsie B., 1852-1912.
Ruth Olive, 1875-1896.
- Smith Cyrus, Jan. 2, 1865, 64 ys. 11 ms.
Catie, wife, May 9, 1864, 63 ys. 9 ms.
- Smith Ella, eldest dau. of Thompson C. and Isabella, Dec. 26, 1859, 6 ys. 6 ms. 6 ds.
- Goetschius Eliza Edwards, wife of Jacob Z., Feb. 13, 1852, 36 y. 10 ms. 9 ds.
Jacob Z., Jan. 1, 1813 - May 11, 1882.
Sarah M. Schermerhorn, wife of J.Z. Goetschius and D. Nichols, 1830-1892.
- Nichols
Goetschius Lura M., dau. of J.Z. and Sarah M., Jan. 26, 1859 - Jan. 8, 1861.

Goetschius Abram Z., son of J. Z. and Sarah M., Mar. 1, 1860-
Nov. 3, 1861.
Ella A., dau., Jan. 19, 1863 - Dec. 23, 1864.
Hannah, dau., Feb. 21, 1869 - Oct. 11, 1869.

Sax Catherine Martin, wife of John J. Sax and dau.
Martin of Frederick W. Martin, Aug. 3, 1813 - Feb. 3,
1896.
Frederick W. Martin, Aug. 15, 1852 - May 22, 1887.

Sax John J., May 25, 1813 - Mar. 10, 1875.

Trowbridge Charity, wife of James, Feb. 10, 1860, 59 ys.
Arthur Hunt, only son of Marcus H. and Harriet
Aug. 3, 1833, 25 ys.
Marcus Henry, Mar. 29, 1827 - Jan. 28, 1891,
64 ys.
Harriet, Aug. 27, 1851 - Feb. 21, 1907, 76 ys.

Webber James D., Sept. 22, 1844 - Feb. 6, 1858.
Annie E., Feb. 21, 1852 - Dec. 9, 1863.
Harriet C., 1862-19--
Alice S., 1857-1916.
Mary E. Palmer, wife of Joseph P., Dec. 18, 1891,
68 ys.
Joseph P., Nov. 25, 1832, 70 ys.

Overbakh Lydia E. Abeel, wife of George B., Nov. 8, 1840-
Aug. 1, 1927.
George B., Oct. 24, 1829 - Aug. 31, 1897.
Margaret Sax, wife of John A., Aug. 20, 1810 -
Apr. 24, 1864.
John A., July 24, 1805 - Dec. 6, 1875.

Phillips Thomas J., Co. K., 203 N.Y.I. War of 1898, 1866-
1905.
Spencer C., 1855-1867.
Mary Millington, wife, 1859-1907.
Thomas J., 1866-1905.
Sanford, 1859-1861.
William H., 1874-1905.
Joseph R., 1868-1872.
Alexander, 1829-1907.
Sarah Hughes, wife, 1829-1915.

- Manchester Phebe E. Johnson, wife of Henry, Sept. 1, 1862,
42 ys. 5 ms. 8 ds.
- Mills Cornelia E. ---
Emma Fraser, dau. of Washington and Cornelia E.
July 19, 1862, 11 ms. 19 ds.
- Webber Oliver M., Feb. 9, 1826 - Jan. 1, 1906.
Jane Ann Finch, wife, Jan. 20, 1827 - Apr. 17,
1884.
Rebecca Overbaugh, wife of Benjamin, May 28, 1853-
Mar. 28, 1882.
Benjamin Webber, Oct. 20, 1852 - Mar. 19, 1882.
Lucy Ann, Apr. 11, 1849, 18 ys. 6 ms. 2 ds.
David, Sept. 7, 1794 - Sept. 2, 1879.
Mary A. Manning, wife, May 30, 1813 - Apr. 8,
1884.
Susan Palmer, wife, Oct. 26, 1796 - Dec. 7, 1858.
- Brandow James A., son of Abram and Deborah, Mar. 4, 1841,
1 y. 13 ds.
Martha J., dau. of Abram and Deborah, Feb. 3, 1865,
21 ys. 8 ms. 10 ds.
Deborah Person, wife of Abram, Feb. 14, 1865,
66 ys. 10 ms. 14 ds.
Abraham, May 21, 1885, 88 ys. 8 ms. 11 ds.
- Osborn A. Melvin, Dec. 2, 1835 - Oct. 31, 1886. Justice
of the Supreme Court of New York, 3rd Judicial
District.
- Burget Ellen, dau. of Nicholas and Emeline Burget and
Deane wife of James A. Deane, M.D., Aug. 6, 1840 - July
22, 1895.
- Burget George E., June 1, 1844 - Aug. 28, 1864.
Nicholas, Dec. 29, 1870, 64 ys.
Emeline Mover, wife, Aug. 13, 1819 - Jan. 23, 1896.
- Overbaugh William, July 25, 1860, 43 ys. 4 ms. 25 ds.
- Horton Harding Sherwood, Apr. 23, 1854 - Aug. 29, 1913.
Ida Wescott Piercy, wife, Dec. 7, 1852 - Feb. 1,
1924.
Harding Penniman, Feb. 3, 1796 - Aug. 21, 1849.
Thomas Bradford, June 22, 1821 - Dec. 27, 1892.
- Wilbur Sidney, 1797-1870.
Caroline Pettis, wife, 1803-1868.
Josephine M., 1831-1915.
- Bunker Jane E. Chollet, wife of William A., May 18, 1832-
Mar. 15, 1873.

- Bunker William A., 1825-1908.
Jane E. Chollet, wife, 1832-1873.
Lydia J. Winans, wife, 1832-1916.
- Myers George, son of Abram and Mary, Sept. 9, 1857, 6 ys.
10 ms, 9 ds.
Addie J., dau. of Emma E., Oct. 23, 1868 - June
26, 1874.
William, Nov. 25, 1837 - Mar. 20, 1875.
- Lines Christina Myers, wife of Harvey, Sept. 13, 1845 -
Dec. 31, 1869.
Our Georgie, -----
- Myers Mary H. Enapp, wife of Abram, Jan. 3, 1863, 49 ys.
Abram, Jan. 9, 1811 - Jan. 18, 1882.
Charles F., Troop C. 2nd U.S. Cav. 1840-1906.
George E., son of Charles and Rachel, Oct. 5, 1877-
Feb. 8, 1882.
- Bunker Edward D., 1860-1863.
- Story Annie, dau. of Amos and Hannah, Aug. 10, 1847 - Mar.
16, 1871.
H. Franklin, Co. B. 102 N. Y. V. I., 1841-1900.
- Eliot Seth, May 8, 1792 - Sept. 26, 1864.
Phoebe, Dec. 28, 1798 - May 17, 1866.
- Wolfe S. Darwin, July 31, 1836 - Sept. 21, 1896.
Emma E. Elliott, wife, Aug. 31, 1839 - Jan. 8, 1894.
- Elliott Addison H., Sept. 21, 1820 - July 24, 1898.
Ann E. Edsall, wife, Aug. 4, 1821 - June 10, 1896.
- Martindale Edward I., 1844-1874.
Catharine E. Cole, wife, 1848-1928.
Alice E., dau., 1870-1889.
Catharine A., May 28, 1820 - Mar. 27, 1885.
- Lenily Henry L., son of H. L. and Charlotte, Feb. 11, 1868-
Apr. 9, 1868.
Henry L., Aug. 13, 1841 - Oct. 30, 1871.
- Laun Christopher A., Oct. 7, 1854 - Sept. 17, 1883.
Charlotte H. German, wife, Feb. 6, 1851 - Jan. 12,
1896.
- Gumaer Elvira Elliot, wife of Thomas, Aug. 4, 1843 - Oct.
2, 1874.
Addison Elliot, Sept. 3, 1868 - Dec. 16, 1870.
- Becker William, son of O. W. and Mauda, Jan. 24,

1923 - Oct. 4, 1923.
 Hunter Augustus W., 1821-1885.
 Angelica Griffin, wife, 1824-1905.
 Nellie S., 1859-1903.

Hinman Nathaniel H., May 21, 1808 - Feb. 17, 1893.
 Almira Penfield, wife, May 28, 1811 - Mar. 31, 1886.

Shufelt William J., Co. C. 159 Reg. N.Y.I., 1814-1864.

Niblewica John, son of Charles and Sarah, July 30, 1859 -
 May 5, 1862.

Hoyt Phebe, born Trumbull, Conn., Oct. 4, 1807; d. Feb.
 28, 1873.
 Starr, born Danbury, Conn., Nov. 19, 1807; d. Dec.
 10, 1862.
 Erected by their daughter, Mrs. F. Josephine Peck.

McQueen James E., Mar. 12, 1871, 54 ys.

Howell Wellington, Jr., Aug. 30, 1840 - Dec. 5, 1898.
 Julia M. Hodge, wife, Sept. 16, 1842 - Dec. 30, 1919.

Schultze Augustus, Nov. 10, 1831 - Mar. 1, 1865.

Hitchcock Charles S., 1836-1888.
 Elizabeth Lydecker, wife, 1838-1909.

Smith Frank P., 1856-1917.
 Emily H. Layman, wife, 1868-1924.

Hubbell Sophia, Mar. 30, 1828 - Feb. 13, 1884.

Smith John, Aug. 22, 1813 - Mar. 20, 1888.
 Julia A. Thorp, wife, Mar. 23, 1822 - Jan. 16, 1898.
 Eliza K., 1848-
 Carrie T., Oct. 22, 1862 - Jan. 20, 1865.
 Antoinette, Nov. 4, 1839 - Feb. 28, 1840.

Morgan Chester S., Co. D. 143 N.Y. Inf. 1835-1893.

Carl Jacob, Co. A. 128 N.Y. Inf. 1820-1895.

Lane James, Co. A. 95th N.Y. Vol. 1820-1900.

Sonn James W., Co. H. 1st N.Y. Eng. 1844-1898.

Sears George, Co. A. 31st U.S.C.T., 1849-1891.

Hasbrook Corp. James H., Co. C. 54 Mass. Inf. 1842-1885.

Robinson Harry, Co. I. 20th U.S.C.T. 1832-1887.

Van Allen Peter H., Co. H. 86 U.S.C.T. 1844-1887.

Broadhead Corp. Nelson W., Co. K. 20 U.S.C.T. (no dates).

Phelps Sylvester H., Co. A. 102 N.Y. Inf. 1847-1887.

- Overbaugh Theodore F., 1836-1865.
Julia F., 1859-1864.
Theodora, 1862-1864.
- Peafield Mary Beach, dau. of George H. and Mary B., Apr. 6, 1845 - Mar. 13, 1924.
Mary, wife of George H. and dau. of Ephraim Beach, Apr. 15, 1848, 24 ys.
George Hoyt, Jan. 21, 1813 - Mar. 2, 1896.
Ann Augusta Cheeseman, wife, Dec. 23, 1816 - June 20, 1896.
Ximena, June 5, 1854 - Oct. 27, 1896.
Samuel Lewis, M.A., LL.D., Jan. 16, 1856 - Aug. 12, 1905, professor of Mineralogy in Yale University.
Eliza W., Jan. 15, 1902, 83 ys.
Mary T., July 23, 1864, 55 ys.
J. Hoyt, Oct. 12, 1853, 22 ys.
Susan, dau. of S. L. and X., Jan. 23, 1843, 16 ys.
Ximena Taylor, wife of Samuel L., Apr. 3, 1867, 75 ys.
Samuel L., Jan. 7, 1851, 61 ys.
- Russell Edgar, Feb. 22, 1816 - May 1, 1893.
Angelina Alger, wife, May 29, 1816 - May 17, 1895.
Lydia A., Dec. 3, 1835 - Oct. 12, 1899.
- Drake Cornelia C. Russell, wife of Erastus E., Apr. 1, 1837 - June 3, 1894.
- Nichols Matthew, Apr. 5, 1855, 44 ys.
- Hill Margaretha Kappes, wife of Henry B., Feb. 29, 1904.
Henry H., son of Henry B. and Hellen S., 1869-1904.
Hellen S. Comfort, wife of Henry B., Aug. 6, 1828 - Jan. 2, 1890.
Henry B., June 4, 1817 - June 5, 1896.
Alice V. L., only child of Henry B. and Helen S., Oct. 24, 1859 - Jan. 2, 1867, 7 ys. 2 mo. 9 ds.
- Kilpatrick James, Apr. 22, 1817 - Aug. 5, 1895.
- Grant John J., Apr. 4, 1834 - Dec. 9, 1885.

Van Steinberg	Francis, Co. B. 5 N. Y. Art, 1804-1886.
Bennett	Robert K., Co. H. 156 N.Y. Inf. 1819-1890.
Akeley	John, Co. A. 116 N.Y. Inf. 1820-1892.
Branlow	John, Co. B. 43 Reg. N.Y. Vol. May 26, 1923, 84 ys.
Brinck	Robert H., Co. K. 15 N.Y. H.A. 1833-1904.
Benton	Isaac, Co. C. 21 U.S.C.T. 1836-1904.
Dickson	Chauncey, Co. A. 31 U.S.C.T. 1817-1911.
Daneyck	Peter H., Co. C. 20 U.S.C.T. 1835-1915.
Schiller	John Christian, Co. A. 128 N.Y.I. 1830-1912.
Overbaugh	John H., Co. C. 2 N.Y. Cav. 1836-1913.
Sax	Peter C., Co. H. 57 N. Y. I. 1844-1914.
Hert	Joseph, Co. F. 51 N.Y.I. 1836-1915.
Sisco	Richard, Co. A. 54 Mass. C. T. 1845-1921.
Callahan	Edward F., Co. E. 1 Reg. N.Y. Vol. May 22, 1927, 52 ys.
Johnson	Jacob, Co. M. 203 Reg. N.Y. Vol. Sept. 5, 1929, 59 ys.
Cobb	Fannie C., Jan. 30, 1906, 8 ys.
Van Horn	Elias, Nov. 20, 1859, 57 ys.
Mulford	Silas, aged 76 ys.
Rouse	John, Co. K. 20 U.S.C.T. 1844-1881.
Halicus	Alexander, Co. E. 26 U.S.C.T. 1848-1892.
Glattacker	Frederick, Co. F. 56 N.Y. Inf. 1826-1892.
Schism	Samuel, Co. A. 31 U.S.C.T. 1839-1892.
Roberts	Hurley, Co. J. 44 N.Y.I. 1829-1898.
Bausemeier	John, Co. B. 53 N.Y. Vol. 1831-1901.
Van Dyke	John, Co. F. 102 N.Y. Vol. 1845-1901.
Ennist	Stephens., Co. B. 120 N.Y. Vol. 1824-1903.
Sea	James A., Co. K. 203 N.Y.I. 1871-1910, War of 1898.
Benton	Mary H. Cantine, wife of John D., Oct. 16, 1886- Aug. 24, 1910.

Rose William H., May 31, 1900 - Feb. 5, 1901.

Bouchard Maria Louise, June 15, 1895, 4 ys. 11 ms.

Nigus Ann Eliza, dau. of Henry J. and Susan A., Aug. 7, 1848, 1 y. 1 m. 5 ds.

Bennet George E., son of John and Maria, Sept. 3, 1847, 10 ys. 5 ms. 11 ds.

Hyde Edward, Oct. 25, 1846, 32 ys.

McCreal Paul, Jan. 19, 1890, 57 ys.

French Russel Hotchkiss, son of Rev. O., d. at Catskill, July 25, 1849, 12 ms. 3 ds.

Hayes Christina M., Aug. 19, 1852 - Feb. 6, 1884.
John Henry, July 23, 1844 - Dec. 12, 1883.

Sands Adeline, beloved dau. of John Sands and Sally Olcott (rest under ground).

De Long Ira, Co. M. 5 N. Y. Cav.

Kingron Albert F., Mar. 27, 1856 - Sept. 4, 1888.

Ott Casper, Dec. 14, 1817 - Apr. 1, 1888.

Saxe George, Co. B. 102 N.Y.V. 1844-1906.

Carl Arietta E., wife, 1844-1914.

Crispell Eddie D., Jan. 5, 1889 - Mar. 21, 1890.

White Potter, June 24, 1793 - Mar. 22, 1850.

Lines Harvey, 1845-1891.

Cleason Marcia A., Oct. 3, 1821 - Apr. 28, 1894.

Bligh Samuel, June 3, 1819, 44 ys.

Rood Sally Ann Morrison, wife of Abel, Mar. 2, 1805 - Aug. 2, 1853.

Turner William H., Co. C. 165 Reg. N.Y.I. 1821-1879.

Weldon Carrie, dau. of Isaac and Margareth, July 1, 1839 - Sept. 28, 1860 (?)

Mundy Wallace, son of Lewis and Margaret, Jan. 23, 1871 - July 4, 1872.

Johnson George H., 1875-1905.
German Mary H., wife of E., 1872-1891.

Sonn

- Calvin Mary Ann, dau. of Patrick, native of Ashton, Ireland, Jan. 1, 1847 - Sept. 4, 1865.
- Mahor Ellen, Dec. 10, 1863, she was a native of the Co. Tipperary, Ireland, 15 ys. old.
Johanna, July 15, 1866, 21 ys.
Patrick, Nov. 27, 1866, 27 ys.
- King Mary Bendall, wife of James, Apr. 11, 1802 - Sept. 24, 1867. (maiden name Bendall)
James, b. Westbury, Wilts, England in 1802; d. Jan. 31, 1874.
- Anderson Daniel, son of John H. and Elizabeth, Nov. 28, 1877, 18 ys. 2 ms. 2 ds.
- Dwyer Francis L., 1906-1907.
- Kaufmann Catharine Richard, wife of John A., Feb. 11, 1877, 50 ys.
Anna Graham, wife, Oct. 4, 1882, 54 ys.
John A., Feb. 20, 1889, 62 ys.
- Engel Margaret, dau. of Matthias and Catharine, May 18, 1852 - Oct. 18, 1865.
- Jones Abbie, 1867-1915.
- Hay Catharine H. Casson, wife of John, Mar. 15, 1834 - Nov. 6, 1886.
- Cass Flora Margaretha, b. Kuetzgan, Bavaria, May 29, 1821; d. Catskill, Nov. 24, 1870.
- Pierce Samuel, Sept. 11, 1802 - Oct. 10, 1878.
- Layman Frances Rosalie, dau. of Henry and Angeline C., Sept. 22, 1880, 28 ys. 23 ds.
Angeline C., wife of Henry, Jan. 23, 1823 - May 15, 1902.
- Winne John, Feb. 4, 1869, 38 ys.
- Cross Martin B., Sept. 22, 1830 - Nov. 16, 1900.
Bosworth L., b. Sept. 29, 1851.
Emma E. Jones, wife, Dec. 20, 1855 - Dec. 20, 1893.
- Hoery William, son of Patrick and Ann, Apr. 21, 1860 - July 22, 1868.
Eliza Ann, aged 3 ys.
Mary Jane, dau., Feb. 2, 1866 - Mar. 28, 1858.

Van Leuven John W., Corp. Co. F. 120 H.Y.I., 1841-1924.
 Henrietta, 1870-1871.
 John W., 1868-1869.
 Children of John W. and Esther M. Van Leuven.

Bodman Ellen C. Winans, wife of William, July 7, 1908,
 47 ys. 3 ms. 12 ds.

Plank Jeremiah, Nov. 6, 1900, 58 ys. 8 ms. 17 ds.

Van Zandt B., D.D. servant of the Altar over 50 years, Oct.
 14, 1895, 86 ys.
 Jane S. Eddy, wife, Jan. 26, 1887, 73 ys.

Bausenwein Jacob, 1862-1926.
 Clara Hehling, wife, of John, 1829-1920.

Kinnicut George, Sept. 29, 1844 - July 11, 1912.
 Elnor Rogers, wife, Sept. 21, 1860 - Mar. 20, 1912.
 Wilson, May 16, 1871 - Dec. 23, 1885.

Rappleyea Jerome, Aug. 27, 1823 - Mar. 14, 1901.

O'Bryon Catharine O'Bryon, wife of Jerome Rappleyea, Dec.
 29, 1888, 56 ys.

Trumpbour Paul, Nov. 22, 1866, 71 ys. 10 ms. 8 ds.

Francis Edward A., son of James and Hattie, Sept. 1, 1883-
 Aug. 1, 1892.
 James A., Aug. 1, 1880 - Jan. 18, 1881.
 Emma, June 24, 1885 - Apr. 20, 1886.
 Children of James and Hattie Francis.

Cassidy Adah J. Francis, wife of Daniel J., 1882-1912.
 Francis Harriet Sweet, wife of James, 1855-1927.

Broadway Richard R., Feb. 4, 1842, 28 ys. 3 ms.

Harod Elizabeth, nee Robinson, wife of Frank (no dates).

Schoonmaker Ellea E., dau. of E. and E., Apr. 6, 1871 - May 1,
 1883.

Mondin Charles A., Oct. 30, 1856 - Feb. 6, 1891.
 Thomas R., 1852-1907.

Varick Julia, nee Mondin, wife of Daniel C., 1845-1915.

Mondin Nelson, Jan. 3, 1823 - Mar. 19, 1889.
 Margaret Winthrop, wife, Dec. 18, 1828 - May 27,
 1898.

Cimona Eward N., 1849- --

1885
 Census of
 Catskill
 1884-1885
 1886

- Reid Samuel, Apr. 25, 1890, 54 ys.
 Laura P., 1843-1900.
 Laura P., wife, d. Feb. 1, 1878.
 Katharine F., wife of Samuel, May 2, 1872, 32 ys.
 Mary, daughter, May 1, 1871, 1 y.
- Wiwoke "Patgy" Julius C., May 11, 1879 - May 31, 1918.
 Julius, Mar. 3, 1847 - Sept. 17, 1884.
 Rachel R., wife, May 3, 1842 - Feb. 1, 1917.
- Myers Henry G., 1846-1918.
 Mary Elizabeth, wife, 1849-1919.
- Eastland Nehemiah S., 1810-1902.
- Wood Warren, d. Jan. 20, 1884.
- Linoburgh Egbert, Mar. 14, 1872, 51 ys.
- Hopkins Mary A., wife of Richard H., May 28, 1846 - Mar. 23, 1873.
 Hannah C., Sept. 7, 1897, 73 ys.
- Knight Catharine, wife of James, 1853-1917.
- Bloom Bertha, dau. of Comfort and Catharine, Jan. 7, 1890,
 11 ys. 3 ms. 22 ds.
- Grant Margaret, dau. of Frederick and Sarah M., Dec. 6,
 1830 - May 16, 1861.
 Frederick, Jan. 4, 1858, 43 ys. 9 ms. 19 ds.
 Sarah M. Overbaugh, wife, Apr. 29, 1815-2-June 25,
 1889.
- Browne Harvey S., 1834-1919.
 Harriet A. Clough, wife, 1843-1923.
- Clow Franklin, May 8, 1873, 34 ys. 7 ms.
- Beach Erastus, 1865-
 Elizabeth M. Rusted, wife, 1864-1921.
 Daughters: Lilly G., 1884-1886.
 Ethel A., 1891-1892.
 Ida M., 1901-1915.
- Cunningham Mabel B., 1886-1909.
 Charles C., son, 1905-1907.
- Dederick Reuben, 1847-
 Lavina Minkler, wife, 1848-1905.
- Cheers William, Apr. 1, 1894, 85 ys.
 Martha Bailey, wife, Feb. 27, 1891, 75 ys.
- Footill Alford, son of James and Mary, May 15, 1871, 3 ys.
 5 ms. 5 ds.

Botsford Elmanson L., 1850-1873.
 Mary C. Hallenbeck, wife, 1839-1916.
 Baby Emily, 1872-1874.

Spear Sarah F. Barlow, wife of Wallace M., Sept. 25, 1842-
 d. at Pensacola, Fla., Sept. 7, 1867.

Wason Ann M. Palmer, wife of Bateman, Mar. 11, 1883,
 68 ys.

Donahue Julia, Jan. 2, 1882, 73 ys.
 Sylvester, Feb. 6, 1871, 23 ys.

Saunders Margaret, Nov. 17, 1867, 50 ys.

Donahue William, Feb. 20, 1863, 39 ys.
 Catharine A. Hallenbeck, wife, Jan. 27, 1922, 77 ys.
 Maud, Apr. 29, 1881, 9 ys.

Van Orden Benjamin, Apr. 26, 1873, 82 ys. 9 ms. 23 ds.
 Nancy M. Galeq wife, July 13, 1879, 70 ys. 6 ms.

Files Moses, June 23, 1894, 77 ys.

Read Hester Gale, wife, Thomas W., Sept. 14, 1885.
 Thomas W., Mar. 12, 1797 - Feb. 18, 1878.

Gale Helen, Dec. 5, 1805 - Apr. 13, 1872.

Woolford David, Jan. 8, 1892, 80 ys.

Van Loan Jacob, Aug. 16, 1818 - Nov. 27, 1871.
 Eliza Clough, wife, --- 83 ys.

Newell Theodore, Feb. 5, 1841 - Feb. 19, 1912.
 Anna Van Loan, wife, June 21, 1847 - Jan. 13, 1926.

Foster Charles C., Feb. 13, 1898, 55 ys.
 Mary E. Fiero, wife, Feb. 13, 1898, 59 ys.

Brandow Julia C. Stone, wife of Henry, Mar. 10, 1831 -
 Sept. 20, 1871.
 Henry, Mar. 1, 1824 - Aug. 6, 1887.

Van Hoesen William C., 1802-1878. Original Inventor of the
 Lewis Hay Press.

Schermaerhorn Jane M., wife of William C. Van Hoesen, 1809-1890.

Ruland Lyman, son of William and Georgianna, Mar. 1, 1868-
 June 19, 1874.

Palmer Oliver M., Mar. 6, 1815 - Mar. 1, 1881.
 Henrietta Morehouse, wife, Apr. 13, 1815 - Mar. 5,
 1886. Newton C., Oct. 1, 1874 - Mar. 27, 1890.

- Palmer Clarence L., Feb. 6, 1847 - Oct. 13, 1879.
 Elmina Clough, wife, June 19, 1852 - Sept. 20, 1876.
 Flora E., dau. Apr. 30, 1872 - July 2, 1872.
- Abeel Benjamin, Feb. 11, 1836 - Oct. 23, 1861.
- Biers Montgomery, 1835-1890.
 Sarah T. Morrison, wife, 1835-1874.
- Powell Adaline Morrison, wife of E. A., 1837-1895.
 Elden, son of E. M. and O., 1901-1901.
- Biyers William, 1836-1893.
 Morrison Mary O'Neil, wife, 1810-1897.
 Rebecca E., 1840-
 Mary Alice, 1845-1906.
 Buried at Belvidere, Ill.
 William O'H., 1850-1909; d. at Portland, Oregon.
- Simmons William A., Jan. 26, 1840 - Feb. 21, 1871.
- Rogers Amelia, May 12, 1828 - Feb. 17, 1873 or 1878 (last figure is indistinct)
- Confert Samuel, Jr., Feb. 15, 1827 - May 14, 1901.
 Mary F. Eckler, wife, Apr. 19, 1831 - Jan. 9, 1885.
 Samuel D., 1857-1927.
 Harriet M. Conklin, wife, 1860-1930.
 William, 1836-1925.
 Malvina Decker, wife, 1865-
 Charlotte Overbaugh, wife of William, June 25, 1839-
 Dec. 13, 1889.
 Anna May, dau., Aug. 8, 1877, 8 ys. 2 ms. 15 ds.
- Wright Elizabeth, Apr. 10, 1823 - Sept. 9, 1870.
- Mansfield Mary O'Connell, wife of George A., Aug. 26, 1830-
 Nov. 19, 1869.
 George W., son, Jan. 4, 1868 - Sept. 8, 1868.
- Conine R. Nelson, Oct. 12, 1851 - May 24, 1904.
 Jacob, Sept. 15, 1853 - Jan. 14, 1919.
 Helle E., July 27, 1842 - June 27, 1869.
 William H., Dec. 25, 1844 - Apr. 1, 1900.
 Robert L., Nov. 11, 1816 - Jan. 27, 1874.
 Mary F. Smith, wife, Mar. 29, 1819 - Mar. 25, 1893.
- Layman Clarence, son of Edward and Lizzie, Sept. 27, 1863-
 Mar. 27, 1871.
- Van Dyke Eddie, son, Mar. 12, 1862 - Feb. 27, 1863.
 John J., Sept. 10, 1840 - Sept. 10, 1863.

Van Steinburgh William, Co. D. 5 H. Y.H.A., 1833-1905.
 Bender Emily D., dau. of J. George and Matilda, Feb. 21, 1871 - Mar. 17, 1874.
 John George, July 19, 1833 - May 29, 1879.
 Matilda Goettler, wife, Mar. 3, 1835 - Dec. 1, 1906.
 Person James F., 1822-1869.
 Helen M. Bortle, wife, 1830-1898.
 Ernst John, 1869-1902.
 Louis, 1869-1870.
 Katharine, 1867-1868.
 Frederick, 1860-1923.
 Katharine Hare, wife, 1838-1917 and Mother.
 Charles, Father, 1834-1874.
 Schemerharne Abram, July 23, 1815 - Sept. 27, 1886.
 Agnes Gardner, wife, Jan. 10, 1817 - Dec. 13, 1888.
 Lampman John, 1841-
 Anna Bridgen, wife, 1842-
 Woodruff Alexander, Mar. 20, 1828 - Apr. 3, 1861.
 Mary S. King, wife, Dec. 27, 1832 - Nov. 3, 1887.
 Clough Mattie A. King, wife of Albert, Nov. 6, 1849 - June 6, 1873.
 Children: Lulu, Sept. 7, 1871 - July 23, 1873.
 Infant son, June 5, 1873 - July 3, 1873.
 King A. Hammond, Apr. 7, 1867, 22 ys. 4 ms. 25 ds.
 Fanny C., Sept. 8, 1864, 17 ys. 11 ms.
 George B., Apr. 2, 1850, 45 ys. 9 ms. 2 ds.
 Also A. Hammond, son of George B. and Caroline, Feb. 10, 1842, 1 y. 5 ms. 26 ds.
 Caroline, wife of George B., Feb. 3, 1812 - Apr. 6, 1908.
 Also their son, George C., Jan. 14, 1835 - Mar. 23, 1873.
 Held James, d. 1927.
 Emma F. Egnor, wife, --
 Lottie A., d. 1900.
 Egnor Charles, 1827-1903.

- Egnor Mary G. Anderson, wife of Charles, 1832-1920.
 J. H., 1853-1915.
 Martha J. Hankin, wife, 1851-1883.
 Nettie Knapp, wife, 1849-1913.
 Mable W., 1881-1935.
- Woodruff George A., son of George A. and Jennie E., July 27, 1863 - Dec. 5, 1884.
- Sponcer Amelia A. Pettit, wife of Peter V., Oct. 13, 1886, 56 ys. 11 ms.
 Jane Brandt, wife, Aug. 11, 1867, 47 ys.
- O'Brien William, son of William and Hannah, Feb. 23, 1856 - Aug. 24, 1877.
 Julia, only dau., Apr. 18, 1846 - Nov. 18, 1867.
- O'Brien Hannah, wife of William, Dec. 20, 1839, 73 ys.
 William, b. Killian, Kings County, Ireland; d. July 15, 1891, 53 ys.
 Thomas H., July 9, 1847 - Aug. 2, 1887.
 Thomas, son of Thomas and Kate, July 16, 1878, 8 ys.
- Wilbur Alexander D., June 9, 1844 - May 5, 1913.
 Harriet Bloxham, wife, Sept. 9, 1847 - Nov. 27, 1898.
 Arthur Henry, son, July 23, 1876, 9 ms. 27 ds.
 Fannie E. Person, wife of Howard C., Sept. 10, 1884 - Oct. 2, 1914.
- Britt Charles M., 1856-1931.
 Mary F. Lyons, wife, 1856-1929.
 William, S. U. S. Inf. (no dates).
- Hasten Frank G., son of Frank J. and Charlotte A., Nov. 10, 1863 - Nov. 23, 1864.
- Cornish Eber, Jr., Mar. 7, 1795 - June 7, 1867.
 Ruth Verse, wife, Apr. 19, 1795 - Apr. 23, 1872.
- Cleveland Elisabeth Cornish, wife of Charles H., June 22, 1827 - Apr. 4, 1862.
- Cole Ollie Cornish, wife of A. H., Dec. 31, 1831 - Feb. 4, 1862.
- Cornish Serena, Mar. 15, 1819 - Oct. 9, 1879.
 Catherine, May 15, 1829 - Jan. 9, 1867.
- Harris Samuel, 11th c. 2, 1807 - 6th m. 28, 1870.

- Farmm
Harris** Sarah, wife of Samuel Harris, 9th m. 4, 1895 -
1st m. 17, 1869.
Sarah F., dau. 9th m. 10th 1847 - 8th m. 3, 1868.
Magdalena Elting, wife of Samuel, Jan. 14, 1827 -
Dec. 29, 1879.
Charles Romayno, son of William and Mary, Sept. 28,
1895 - Apr. 23, 1897.
William H., 1852-1911.
Eliza A. Secor, 1840-1880.
- Dumont** Eliza Siglar, wife of Peter H., Oct. 13, 1840 - Dec.
25, 1866.
- Keeler** Newton D., Sept. 15, 1873, 24 ys.
Frank P., July 12, 1878, 18 ys.
Henry C., Dec. 22, 1879, 14 ys. 10 ms. 8 ds.
Joseph A., Apr. 27, 1902, 75 ys. 7 ms. 7 ds.
Mary Elizabeth Field, wife, Jan. 13, 1903, 76 ys.
5 ms. 2 ds.
Rebecca, Dec. 9, 1881, 81 ys.
- Clark** Zeba, Sept. 27, 1855, 80 ys.
- Hallsted** Margaret Ann, dau. of David and Julia Ann, Apr. 20,
1843 - Apr. 17, 1867.
Juliaret, dau., Mar. 23, 1835 - Dec. 2, 1852.
Malbon W., son, June 30, 1840 - Feb. 18, 1850.
- Schriber** James, Aug. 10, 1841, 60 ys.
Rachel Williams, wife, June 16, 1783 - July 7, 1856.
- Palmer
Hunter** Malbone W., 1845-1871.
Malbone H., 1881-1883.
Harding P., 1883-1884.
- Wright
Millington** Julia L., 1855-1919.
Joseph H., 1818-1902.
Jane Schoonmaker, wife, 1812-1873.
- Cripps** Lucy, 1794-1873.
- Millington** Joseph S., 1844-1919.
Frances A. Abee, wife, 1843-
- Van Hoesen** Mary Vandenburg, wife of Francis C., Oct. 9, 1796-
Dec. 22, 1884.
Francis C., Nov. 4, 1796 - May 3, 1876.
Lambert, son, June 11, 1834 - Jan. 28, 1858.

- Van Hoosen
 Casper R., 1814-1879.
 Mary J. Boice, wife, 1828-1917.
 Lambert, 1857-1896.
 Frank, 1871-1898.
 Hattie B., 1870-1913.
 Betsy Deyo, wife of Casper R., Oct. 19, 1853,
 25 ys. 8 ms. 11 ds.
- Knapp
 Edwin C., Aug. 24, 1795 - Nov. 1, 1853.
 Marietta Ferriss, wife, Jan. 17, 1800 - Dec. 3,
 1881.
 Charles R., Aug. 11, 1832 - June 1, 1862.
 Mary Elizabeth Shepard, wife, Nov. 14, 1838 - Mar.
 19, 1900.
- Lemily
 Rachel, May 10, 1914, 80.
- Knapp
 Edwin J., Dec. 23, 1817 - Apr. 16, 1853.
- Lacey
 Bally, June 11, 1800, 58 ys. (or 59 ys.)
- Cornwall
 John, 1853-1911.
 Emma Geeron, wife, 1857-1925.
 Mary A. Botsford, wife of Solomon, July 26, 1812 -
 Feb. 19, 1856.
 Solomon, 1804-1900.
 Mary A. Botsford, wife, 1812-1856.
 Ellen, 1845-1847.
 Isabel, 1844-1914.
- Lohmann
 John P., b. Copenhagen, Denmark, Jan. 14, 1804-
 4. Jan. 4, 1882, 78 ys.
 Mahala Van Hoosen, wife, Aug. 13, 1890, 95 ys.
 Axel S., July 19, 1856 - Apr. 30, 1901.
 Anna L. Mahaffy, wife, Apr. 6, 1922.
 Charles G., July 21, 1838 - Jan. 28, 1910.
 Elizabeth Fiester, wife, Feb. 10, 1840 - Apr. 15,
 1902.
- Same
 Sophia, dau. of Bernhard and Sophia, Sept. 17, 1854-
 Dec. 4, 1853.
 Charles, son, Mar. 25, 1852 - June 14, 1854.
- Conklin
 Frederick, 1836-1930.
 Alida A. Eckler, wife of Robert, Apr. 28, 1827 -
 Apr. 11, 1871.
 Robert, Feb. 25, 1825 - Jan. 17, 1890.

- Winans Charles D., Mar. 18, 1841 - May 8, 1878.
- Beardsley Egbert, 1850-1916.
- Badgley Ann, June 8, 1821 - Mar. 31, 1887.
- Beardsley Maria Badgley, wife of Charles, June 17, 1817 - July 23, 1880.
- Charles, Dec. 19, 1812 - Feb. 27, 1858.
- Anna, dau., Sept. 12, 1853, 1 y. 5 ms. 18 ds.
- Cater Mary E., Sept. 24, 1853, 24 ys.
- William, Oct. 21, 1853, 54 ys.
- Barber Sarah, dau. of Silas and Cornelia, Oct. 29, 1845, 5 ys. 5 ms.
- Charles, son, aged 1 yr. 4 ms.
- Wood Lucas B., Nov. 20, 1830 - Feb. 4, 1909.
- Ann Eliza Doughty, wife of Lucas B., Dec. 10, 1832 - Mar. 29, 1858.
- Robbie L., son, Dec. 25, 1866 - Sept. 15, 1875, of Lucas B. and Martha J.
- Charles, son of Lucas B. and Caroline, Nov. 27, 1860 - June 26, 1861.
- Caroline Doughty, wife of Lucas B., Oct. 5, 1841 - August 23, 1863.
- Martha J. Williams, wife of L. B., Nov. 6, 1835 - Dec. 28, 1886.
- Conklin Jacob, April 11, 1820 - Nov. 27, 1900.
- Robert, Aug. 23, 1837, 52 ys.
- Our Mother, d. Oct. 7, 1858.
- Janet, Oct. 11, 1838, 20 ys.
- Robert, Sept. 3, 1843 - Feb. 27, 1844.
- Edward, Aug. 15, 1846 - Mar. 26, 1848.
- Edgar, Oct. 22, 1846 - Sept. 23, 1859.
- Susan H., Dec. 4, 1853, 24 ys.
- Margaret H., July 5, 1812 - Aug. 30, 1868.
- William H., Jan. 26, 1810 - Apr. 20, 1875.
- William H., Jan. 26, 1810 - Apr. 20, 1875.
- Jane E. Saulpaugh, wife, Feb. 3, 1820 - Oct. 4, 1901.
- Sophie D., d. Apr. 11, 1887, 18 ys.
- Anna S., Nov. 1, 1850 - Jan. 12, 1928.
- Willis S., Jr., July 18, 1868 - Oct. 29, 1921.
- Willis S., Sr., Oct. 10, 1849 - May 29, 1926.
- Willis S., Jr., Oct. 10, 1868 - Oct. 29, 1921.

Rennie Gilbert D., May 17, 1822 - July 11, 1875.

Hughes Fanny, dau. of James W. and Sarah C., Sept. 3, 1856 - Sept. 19, 1856.

Hamilton John, Dec. 13, 1862, 39 ys.

Hughes James W., Sept. 16, 1824 - Aug. 23, 1862.

Rennie Sarah C., Mar. 3, 1851 - July 24, 1892.

Hughes William J., 1851-1923.

Dunspaugh Alexander, 1813-1886.
Folly Blass, wife, 1824-1858.
Margaret E., 1856-1864.
James M., 1852-1878.
Leonard J., 1856-1857.

Wilcox J. Hubbard, 1847-1916.
Mary A. Dunspaugh, wife, 1854-1927.

Wilson Charles E., Aug. 3, 1813 - Apr. 29, 1882.
John Norman, May 21, 1842 - Mar. 25, 1909.
Anna M. Dunspaugh, wife, Nov. 2, 1848 - Apr. 3, 1916.

Mullen George H., Apr. 26, 1854, 28 ys.

McFarland Charles W., son of William and Mary, ---
Mary Ostrander, wife of William, Jan. 20, 1865, 53 ys.

Wait Sarah A., Nov. 12, 1865, 37 ys. 7 ms.
Orison B., Oct. 27, 1812 - Apr. 30, 1873.
Almira D., May 22, 1842 - Oct. 26, 1872.
Margaret, Sept. 24, 1865, 51 ys. 5 ms.
Esther, Dec. 15, 1793 - Feb. 10, 1869.

Hallenbeck Jasper, son of C. S. and Rachel, May 26, 1842, 20 ys. 8 ms. 2 ds.

Wait Carry, dau. of R. B. and S. A., Apr. 6, 1860 - July 11, 1860.
Hettie, aged 1 month.

Osterhout Peter, May 4, 1760 - Feb. 14, 1812.
Anna Overbagh, wife, Mar. 25, 1763 - Jan. 18, 1802.
Anna, Feb. 28, 1785 - June 21, 1819.
Mary, Feb. 18, 1768 - Feb. 23, 1798.
Rachel, Nov. 20, 1792 - Nov. 19, 1801.
Abraham, Oct. 16, 1800 - Dec. 25, 1815.
Peter, July 11, 1790 - Mar. 8, 1872.
Ann Allen, wife, Dec. 17, 1796 - Oct. 8, 1877.

Spencer Platt, 1844-1925.

- Spencer Affie Stewart, wife, 1855-1911.
Caleb S., 1811-1894.
Catherine Becker, wife, 1825-1880.
- Person Alice May, dau. of James B. and Julia, May 29, 1873-
Sept. 23, 1874.
James Brace, Jan. 28, 1836 - Apr. 22, 1901.
Julia Taylor, wife, Oct. 26, 1842 - Sept. 11, 1910.
Hezekiah, Apr. 5, 1801 - May 8, 1868.
Margaret Barringer, wife, Nov. 23, 1802 - Dec. 24,
1886.
- Moore Matilda, dau. of George and Mary, Jan. 24, 1845 -
Oct. 2, 1882.
Mary Person, wife of George, Dec. 4, 1854, 32 ys.
George, b. Waltham, Mass., Jan. 18, 1804; d. Cats-
kill, Jan. 31, 1884.
Minerva Beers Hawkes, wife, 1834-1905.
- Hellis Mary E., dau. of John and S. A., July 16, 1855, 3 y.
1 m.
- Horton John, Oct. 6, 1818 - May 6, 1892.
Mary C. Lynes, wife, Feb. 13, 1822 - Dec. 13, 1894.
Mary C. Brown, wife of George L., Nov. 28, 1846-
Apr. 6, 1924.
George L., Jan. 21, 1847 - Apr. 24, 1869.
J. Bradley, 1858-1906.
Alice M. Sherman, wife, 1861-1913.
- Lynes Joseph B., May 21, 1797 - May 18, 1873.
Maria Sax, wife, June 1, 1798 - Apr. 27, 1839.
John H., Apr. 19, 1831 - Jan. 17, 1882.
Asanda Schuurman, wife of Joseph Bradley, d. May
23, 1908.
Maria, dau., d. Dec. 22, 1913.
Peter, Feb. 13, 1826 - Aug. 4, 1859.
George, March 10, 1881, 48 ys. 2 ms. 1 d.
Margaret Acker, wife, July 15, 1914, 84 ys.
Henry Mott, Jan. 4, 1836, 25 ys.
- Snow James Henry, Co. B. 10 Conn. Inf., 1843-1910.
James Henry, 1843-1910.
Helen

- Wood
Austin Caroline A., May 27, 1806 - Feb. 6, 1887.
James A., Aug. 1, 1809 - Nov. 2, 1873.
Enelio, Jan. 14, 1809 - Dec. 25, 1891.
Martha, only child, Aug. 28, 1837 - June 14, 1862.
Martha Peck, wife of Jared, May 4, 1860, 76 ya.
Jared, Apr. 8, 1777 - Nov. 21, 1854.
- Clough Estella, Mar. 4, 1854 - Mar. 13, 1857.
Mary, June 24, 1852 - July 9, 1852.
Children of John and Jane Clough.
- Clow Jane Egbertson, wife of John, Oct. 23, 1824 - Feb. 23, 1882.
John, July 30, 1821 - Apr. 21, 1896.
Mary Frances, wife, b. June 26, 1851 (maiden name Georen)
- Egbertson Elizabeth Van Hoosen, wife of William, Mar. 22, 1856, 64 ys.
- Barnum Jephtha, Jan. 11, 1810 - Jan. 9, 1886.
Caroline Vining, wife, July 26, 1812 - May 28, 1885.
Jacob, son, May 20, 1842, 3 ys.
- Palmer Theodore, Sept. 15, 1833 - June 3, 1878.
Lucian M. Barnum, wife, Nov. 21, 1835 - July 8, 1889.
- Nellis Major George C., son of J. S. and S. A., June 13, 1841 - Dec. 20, 1870.
Julia, wife of John L., Feb. 22, 1847 - Oct. 23, 1881.
- Overton Ella A. Nellis, wife of Charles H., Oct. 16, 1879, 31 ys. 5 ms.
- Nellis Sally Ann Gillett, wife of John S., Nov. 18, 1820 - Feb. 8, 1880.
John S., Jan. 13, 1897, 79 ys.
Frank H., Dec. 27, 1899, 36 ys.
- Thomas Maria E., dau. of Joel and Mary, Oct. 4, 1844 - Feb. 17, 1851.
Mary, dau. of Truman and Maria Gillett and wife of Joel Thomas, Oct. 20, 1815 - Jan. 14, 1851.
Mary E., Jan. 5; d. Feb. 26, 1851.
- Dunham David B., Dec. 31, 1820 - Aug. 9, 1872.
Sarah E. Kells, wife, Jan. 13, 1831 - May 1, 1896.
Henry A., 1851-1904.
Mary L., 1864-1917.
Ellen D., 1861-1930.
Edgar H., 1863-

Dunham Alexander R., June 3, 1849 - Sept. 23, 1898.

Jones Peter A., June 15, 1852, 32 ys.

Overbaugh Addison, Aug. 16, 1826 - Dec. 29, 1884.
Mary Brown, wife, Mar. 28, 1830 - Jan. 30, 1891.

Lake George A., son of George H. and Hattie, Jan. 4, 1885 -
Nov. 12, 1897.
Alfred C., son, Jan. 16, 1870, 2 ms. 6 ds.

Overbakh Lavinia, dau. of Mary and Addison, Dec. 5, 1848,
3 ms, 25 ds.
Russell, son, --- 5 ys. 2 ms. 21 ds.

Jones Charles P., Aug. 25, 1848 - May 23, 1853.
Irwin, Aug. 30, 1857 - Dec. 28, 1858.
Rachel J. Solo, wife of Addison P., Mar. 15, 1826 -
Mar. 12, 1865.

Baldwin Israel H., Mar. 27, 1813 - Jan. 7, 1898.
Mercy Cogswell, wife, Oct. 17, 1815 - June 5, 1870.

Tolley Ellen A. Baldwin, wife of George F., Mar. 10, 1848 -
June 19, 1927.

Baldwin George H., son of Israel H. and Mercy, Apr. 20, 1855 -
Mar. 26, 1864.
George H., son, Dec. 9, 1844, 3 ys. 11 ms.
Ellen A., dau., June 2, 1841, 4 ys.

Lynes Helen M., dau. Platt and Nellie, May 21, 1864,
2 ys, 6 ms.

Dunn Charles F., 1864-1917.
Story H. Priscilla, 1918-1919.

Wiltse Alexander, 1860-1902.
Marania L. Smith, wife, 1862-1899.

Smith Martin E., 1830-1891.
Helen M. Loud, wife, 1834-1918.

Welch Margaret, July 10, 1788 - July 22, 1853.

Sheffer Sarah L., Jan. 16, 1878 - 20 ys. 4 ms.

Dunham F. J., Jr., Co. F. 120 N.Y. Inf. 1840-1898.
Francis J., Dec. 1, 1808 - Mar. 15, 1865.
Frances J. Manning, wife, Nov. 25, 1811 - Dec. 10, 1881.

- Eronson** David, Feb. 22, 1844; d. Richmond, Va., July 22, 1864, of wounds received at the Battle of Spotsylvania.
- Sophia Elizabeth, d. Mar. 6, 1832, 2 ys. 6 ms. 16 ds.
- Hoggett** Edward E., Aug. 6, 1836, 2 ms. 19 ds.
Fannie E., May 28, 1837.
William E., Apr. 16, 1843, 1 m.
Children of Henry K. and Mary J.
Mary J. Dunham, wife of Henry K., Aug. 23, 1889, 78 ys.
Henry K., Nov. 30, 1871, 59 ys.
Henrietta E., dau. of Henry K. and Mary J., Nov. 16, 1850, 9 ys. 9 ms. 2 ds.
- Salisbury** Henry, Feb. 9, 1852, 39 ys. 11 ms.
Susan Estree, wife, Nov. 28, 1877, 50 ys. 10 ms.
Rev. J. H., D.D., 1852-1891 (J.H.)
Annie Kenny, wife, 1858-1882.
- Overbaugh** Charles H., Mar. 20, 1845 - Feb. 16, 1868.
- Elsbree** Nancy, Aug. 31, 1869, 63 ys.
Ephraim, Jan. 24, 1822 - Aug. 8, 1865.
- Rightmeyer** Harriet Manning, wife of F. O., Aug. 16, 1855, 28 ys.
Mary Frances, Feb. 29, 1852, 3 ys. 7 ms.
Carrie, Sept. 11, 1854, 1 y. 2 ms.
- Preston** Sherwood K., June 1, 1858, 33 ys.
- Hysor** Peter J., Feb. 14, 1790 - Mar. 17, 1874.
- Gunn** Enos, June 18, 1864, 67 ys.
Jane E. Washburn, wife, 1821-1884.
Daniel, Mar. 27, 1777 - Dec. 12, 1854.
Betsey Tomlinson, wife, Mar. 2, 1877, 93 ys.
- Peck** George, Feb. 22, 1797 - Dec. 12, 1860.
Lorinda Gunn, wife, July 30, 1803 - June 30, 1882.
- Gunn** Charles S., Sept. 1, 1818 - Jan. 17, 1858.
- Plank** Rachel Beebe, wife of William W., Nov. 23, 1871, 66 ys. 9 ms. 24 ds.
William W., Sept. 19, 1799 - July 14, 1872.
- Vedder** Abraham, July 30, 1823 - Nov. 20, 1855.
Nancy Plank, wife of Abraham, 1827-1917.
- RUE** Morris F., son of Daniel L. and Frances, Oct. 29, 1847, 2 ys. 5 ms.
Daniel L., June 6, 1865, 43 ys. 7 ms.
Elsie Abbott, June 25, 1845 - Feb. 2, 1892.

- France Julia, dau. of John H. and Jane, Nov. 16, 1834 - Oct. 26, 1851.
John H., Apr. 18, 1811 - Jan. 6, 1873.
Jane Thorn, wife, Jan. 30, 1813 - Jan. 22, 1875.
- Bell Thomas, Mar. 4, 1826 - Oct. 29, 1907.
Annie Brown, nee Overbaugh, wife, May 23, 1825 - Nov. 22, 1905.
- Hopson Laura (no dates)
Levingston (no dates)
- Knoll Mary Hopson, 1848-1930.
Gustav, 1860-1925.
- Hunter William, Jan. 4, 1820 - Mar. 28, 1886.
Rachel A. Washburn, wife, Nov. 1, 1829 - May 3, 1910.
Mary McKenzie, dau., Feb. 8, 1852 - Jan. 13, 1871.
Willie W., son, July 17, 1855 - July 1, 1876.
- Lusk John, Feb. 5, 1815 - Mar. 11, 1848.
- Bowers Henry, Jan. 8, 1852, 35 ys.
- Turck Harriet Ludington-Lusk, wife of Henry, Nov. 25, 1818 - Dec. 22, 1898.
- Lusk Isabel, dau. of John and Harriet, September 6, 1847 - July 24, 1851.
James W., Jan. 16, 1845 - Mar. 7, 1887.
- Bates Susan E. Canniff, wife of Charles H., May 14, 1847 - Aug. 31, 1898.
- Canniff M. Louise, 1846-1930.
- Canniff Edgar H., Feb. 23, 1856 - Dec. 6, 1906.
Mary Scriber, wife of De Witt, May 13, 1828 - July 26, 1918.
De Witt C., Mar. 29, 1812 - Sept. 4, 1866.
George W., son, Feb. 3, 1860 - Aug. 11, 1861.
James, son, Feb. 15, 1853 - Dec. 11, 1857.
Dolia Jane, dau. Feb. 11, 1858 - Jan. 10, 1859.
Jeremiah Canniff, Jr., Mar. 7, 1826 - Feb. 10, 1859.
Sarah M., dau. of Jeremiah and Emily, Aug. 2, 1854 - Dec. 1, 1854.

- Ganniff** Jane C.M., dau. July 20, 1852 - Sept. 18, 1856.
- Prindle** Henry J., June 15, 1837 - Sept. 27, 1894.
 Amanda Catharine, dau. Jan. ---, 3 ys. 2 ms. 2 ds.
 Stephen H., Feb. 24, 1834 - Jan. 7, 1854.
 Philo J., July 9, 1804 - Aug. 18, 1863.
 Jane C. Burhans, wife, July 22, 1808 - Sept. 6, 1891.
- Conover** Michael, Jan. 31, 1801 - Aug. 5, 1876.
 Eliza Rich, wife, Oct. 21, 1803 - Jan. 2, 1884.
 Mary, Mar. 24, 1837 - Feb. 27, 1882.
 Peter, Dec. 19, 1859 - Oct. 4, 1902.
 Sarah H. Goldsmith, wife, July 16, 1852 - Feb. 13, 1882.
 Our Darling Babe, 1882, 7 ds.
- Bulkley** Tuzar, Oct. 21, 1798 - Mar. 10, 1883.
 Frances M., Apr. 9, 1808 - Apr. 8, 1881.
 Mary J., Oct. 22, 1845 - Nov. 10, 1869.
 James R., Sept. 27, 1832 - Aug. 24, 1849.
 Tuzar, Jr., Apr. 27, 1840 - Nov. 28, 1867.
 Florence A., July 16, 1848 - Mar. 17, 1869.
- Davis** Mary Ann, Apr. 6, 1819, 33 ys.
 Samuel, Sept. 23, 1840, 54 ys. 10 ms.
- Whitney** James C., 1853-1927.
 Mary V. Melius, wife, 1866-19--.
- Northrup** Charles L., Oct. 24, 1835 - Sept. 22, 1887.
 Nancy, Nov. 14, 1898.
 Edwin L., Jan. 2, 1868 - Oct. 31, 1868.
- Melius** Harmon, Co. B. 5 H. Y.H.A. 1826-1907.
 Mary M. Wolford, wife, May 28, 1827 - Aug. 4, 1877.
- Wilson** Daniel, Aug. 14, 1820 - Oct. 5, 1862.
- Trowbridge** Harriet A., dau. of James W. and Cornelia, Mar. 21, 1849, 1 yr. 7 ms. 19 ds.
- Hopkins** Erace, Apr. 28, 1845 - Feb. 14, 1868.
- Bliven** Harriet A., Mar. 12, 1832 - May 2, 1905.
 Charles L., Mar. 8, 1797 - Apr. 5, 1876.
 Magdalena Schermhorn, wife, May 1, 1805 - Mar. 19, 1890.

- Freligh** James W., Mar. 30, 1849, 25 ys.
- Magilton** Robert H., 1866-1872.
George P., 1863-1872.
William H., 1830-1908.
Elizabeth Dederick, wife, 1831-1898.
- Hubbard** Rhoda Sprague, wife of Lyman H., May 1, 1816 - Jan. 28, 1891.
Julia, only child, May 13, 1837 - Dec. 28, 1862.
Lyman H., Aug. 1, 1812 - Feb. 15, 1895.
- Carpenter** Edward (Father).
Deborah (Mother).
Julia, dau., Nov. 15, 1850 - May 21, 1856.
- Fonda** Arabella Carpenter, wife of Robert, Feb. 13, 1871, 27 ys, 3 ms, 21 ds.
Agnes, dau, Aug. 2, 1864, 19 ds.
- Foots** Mary Ada, dau. of John B. and Caroline, Feb. 24, 1854 - Sept. 25, 1855.
- Ashley** Henry, Mar. 19, 1818 - Jan. 5, 1915.
Ann E. Crosby, wife, May 14, 1821 - May 27, 1885.
Florence, Aug. 6, 1847 - Aug. 10, 1896.
Susan, Oct. 27, 1844 - May 29, 1903.
- Cole** Frederick W., 1846-1928.
Emma B. Baldwin, wife, 1847-1926.
Roy Baldwin, Dec. 8, 1883 - Apr. 2, 1900, son of above.
- Silberstein** Edna Mercie Cole, wife of N. Edward, 1881-1903.
- Kosher** Cornelia H., wife of George W., Oct. 12, 1875, 35 ys.
- Bagley** John H., Jr., 1832-1902.
Lydia M. Hight, wife, 1834-1919.
Mabel, June 19, 1869 - Mar. 21, 1870.
- Grant** Alexander J., son of John A. and Anna, June 12, 1819 - Jan. 31, 1897.
Phebe Barkley, wife, Sept. 28, 1894.
- Cumming** Julia, dau. of James and Jane, Feb. 1, 1855 - Dec. 23, 1856.
- Grant** John A., July 16, 1792 - Dec. 27, 1832.

- Grant Annie Cuming, wife, Dec. 13, 1793 - Apr. 1, 1876.
Anne Stuart, Jan. 4, 1822 - Jan. 14, 1905.
- Stevens Cynthia, Dec. 20, 1800 - Sept. 30, 1859.
William J., Jan. 17, 1823 - Oct. 14, 1866.
William, Jan. 11, 1800 - July 23, 1870.
- Van Duser Kate H., May 7, 1838 - May 3, 1870.
- Bell John, 1859-1929.
Catharine, wife of Robert. ---
Mary E., June 20, 1861 - Sept. 30, 1863.
Andrew, son of Robert and Catharine, Mar. 21, 1851 -
Sept. 4, 1855.
- Brunjes August G. A., Jan. 23, 1833 - May 17, 1880.
Caroline A. Austin, wife, Aug. 12, 1835 - Feb. 27,
1896.
C. Elza, Dec. 27, 1876 - Feb. 1, 1920.
- Hoffman Caroline, Sept. 2, 1820 - Apr. 12, 1881.
- Cornwall Thomas, Dec. 14, 1854, 39 ys. 3 ms. 18 ds.
- Cornell Carrie, 1846-1927.
- Post Elisha Kent, 1836-1896.
- Cornwell Helen, dau. of Thomas and Caroline, Aug. 29, 1843,
1 y. 3 ms.
- Hoffman Charles, Oct. 13, 1813 - Dec. 18, 1877.
- Dumond Philip, Oct. 29, 1837, 64 ys. 2 ms.
Eliza Person, wife, Dec. 13, 1871.
Fredrick Walton, May 21, 1860 - Aug. 6, 1905.
Hattie, Sept. 26, 1861 - Mar. 1, 1914.
Horace S., son of Philip and Eliza A., May 3, 1853 -
Nov. 10, 1858.
Henry A., son, Aug. 1, 1856 - Oct. 16, 1858.
Austin J., son, Sept. 1, 1850 - Oct. 13, 1858.
- Haude Joel, July 16, 1839 - Nov. 7, 1855.
- Hearing James E., July 4, 1827 - May 3, 1868.
Henry L., Apr. 3, 1819 - May 21, 1883.

- Hearing
Nellie E., 1832-1890.
Anna C., 1836-1920.
Sophia Norton, wife of Eben, Jan. 5, 1798 - Mar. 16, 1877.
Eben, Sept. 10, 1791 - Jan. 3, 1857.
- Road
Antoinette Hearing, wife of John H., Nov. 16, 1820 - Feb. 28, 1860.
- Bray
Dewey
Charles, Feb. 11, 1890 - Mar. 26, 1898.
Horatio Dewey, Sr., M.D., June 30, 1799 - Sept. 27, 1857.
Catalina Van Deusen, wife, Nov. 20, 1801 - Apr. 17, 1872.
Lewis B., Dec. 3, 1832 - Aug. 21, 1864.
Peter Van Deusen, Dec. 7, 1843 - Sept. 13, 1844.
Samuel, Jr., Oct. 4, 1837 - Jan. 17, 1885.
- Taylor
Naomi Taylor, consort of George, Oct. 14, 1795, 31 ya. 8 mo. 14 ds.
Jane, Jan. 20, 1810 - Feb. 14, 1884.
- Person
Harrison, 1841-
Jennie Plunk, wife, 1848-1908.
Baby Emma W.
- Langford
Louise F., Nov. 19, 1861 - Jan. 13, 1890.
Louise Penfield, wife of Charles C., Mar. 23, 1835 - July 29, 1892.
Charles C., Mar. 17, 1831 - Jan. 23, 1869.
- Jennings
Pierre S., 1873-1911.
- Person
Jacob, 1836-1906.
Eve Jane, 1833-1909.
Mary Whittaker, wife of Jacob, Dec. 23, 1799 - Feb. 23, 1875.
Jacob, Sept. 17, 1798 - Oct. 1, 1868.
- Penfield
Samuel L., Mar. 16, 1823 - May 7, 1894.
Harriet T. Olney, wife, Dec. 22, 1844 - Sept. 25, 1912
- Fanning
Nelson, Jr., M.D., 1839-1904.
Harriet C., 1846-1922.
Sarah E., 1849-1922.
Nelson, M.D., 1808-1896.
Mancy, wife, 1814-1893.
- Drake
Erastus R., 1851-1910.
Cornelia Russell, wife, 1837-1864.

Catskill Village Cemetery, Catskill, Greene County, N.Y., ^{PART} Vol. II.	
Kilpatrick	Jennette Grant Foote, wife of James, June 8, 1824 - Oct. 9, 1913.
Foote	Gordon M., Sept. 18, 1879, 62 ys. 4 ms. 21 ds.
Plusch	Henrietta, wife of Philip, Apr. 21, 1863, 31 ys. 1 m. 7 ds.
More	Watson D., Aug. 15, 1828 - Dec. 24, 1893.
Plusch	Amelia Dressel, wife of Philip, 1841- Children: Fannie, 1879-1882. P. Sherman, 1865-1914. George W., 1876-1916. Edmund W., 1868-1918.
Van Dyke	Howard, son of Henry and Mary, Feb. 28, 1867 - Aug. 9, 1871.
	David, son, Nov. 28, 1856 - Jan. 25, 1863.
Howland	Benjamin, Mar. 25, 1832 - April 26, 1882.
	Louise Powell, wife, Aug. 28, 1835 - Sept. 17, 1900.
	Ethel May, May 15, 1877 - Feb. 25, 1880, 2 ys. 9 ms. 10 ds.
	Anne, Sept. 29, 1865 - July 10, 1872, 6 ys. 10 m. 18 ds.
	Slocum, May 15, 1870 - April 18, 1922.
Van Dyke	Mary E. Stewart, wife of Henry, 1848-1912. Henry, 1832-1897. Mary Brandow, wife, 1831-1872.
Zimmerman	Joseph, 1834-1899. Frederica Kimmerly, wife, 1842-1900.
Overbaugh	Theodore F., Capt. Co. F. 120 Regt. N.Y.S.V., Nov. 15, 1863, 28 ys.
Williams Overbaugh Williams	William C., 1836-1909. Geraldine V.S., wife of Theodore F. Overbaugh and wife of William C. Williams, 1835-1900. Carrie G., 1871-
Crosby	Walter, May 14, 1834 - April 10, 1864.
Seldon	Anna Elizabeth, Aug. 19, 1832 - April 13, 1894. Madeline, April 2, 1860 - Feb. 22, 1863.
Thomas	Maria C., Oct. 11, 1838 - Dec. 3, 1880.

Thomas Anthony S., Aug. 22, 1797 - Feb. 13, 1833.
 Maria Plank, wife, April 4, 1800 - Oct. 6, 1868.

Rider John C., 1823-1900.
 Anna M. Syre, wife, 1832-1906.
 John D., 1855-1873.
 Frank B., 1856-1862.

Pinckney James D., May 17, 1807 - Dec. 6, 1867.

Bell Thomas W. Bell, son of Andrew and Eliza, July 1831 -
 December, 1910.
 Matilda M. Browebe, wife, July 3, 1837 - Nov. 22,
 1866.

Gillet Ann Eliza, dau. of Truman and Maria Gillet and wife
 Bell of Thomas W. Bell, Dec. 6, 1831 - May 11, 1853.

Bell Jane Saguez, wife of the late Thomas W. Bell, June
 27, 1828 - June 29, 1926.

Clark Charles, Jan. 8, 1834 , 70 ys.

Tyson Stephen, Dec. 25, 1799 - April 6, 1865.

Kürsteiner Auguste, Feb. 16, 1901.

Woodruff Julia N., Sept. 6, 1852.
 Julia, Mar. 5, 1861, 70 ys.
 Solomon C., Nov. 21, 1860, 69 ys.

Bush Thomas, July 18, 1784 - Mar. 1, 1872.
 Catharine Miller, wife, April 6, 1783 - Sept. 10,
 1871.

Sutton Lucinda Bush, wife of James L., Oct. 18, 1827 -
 Nov. 3, 1898.

Bush Jane, 1818-1902.
 Hannah, 1821-1902.
 Eliza, 1826-1898.

Wetmore William W., May 21, 1824 - Apr. 30, 1876.
 Caroline O. Hurlburt, wife, Mar. 16, 1822 - Mar.
 17, 1889.
 William A., July 1, 1848 - May 20, 1896.

Mason Celia O. Wetmore, wife of Charles S., Aug. 7, 1850-
 Feb. 7, 1918.

Cowles Caroline E. Wetmore, wife of William P., Apr. 7, 1858-
 Apr. 12, 1922.

- Woodruff Fanny, Dec. 1, 1819 - Dec. 6, 1873.
 Caroline, Sept. 26, 1814 - July 25, 1878.
 Sarah C., Jan. 20, 1899, 73 ys.
 Curtiss, Dec. 10, 1816 - Nov. 25, 1887.
- Ingersoll Theodore B., son of Dr. E. L. and Julia, Oct. 3, 1846 - July 9, 1851.
- McLaury William Platt, M.D., Mar. 15, 1845 - Aug. 30, 1901.
- Ingersoll E. Leonard, Feb. 27, 1873, 51 ys.
 Julia Day, wife, Jan. 28, 1905.
- Trowbridge Sarah M., dau. of Charles and Emily Trowbridge, Aug. 10, 1856, 24 ys.
 Emily Scott, wife of Charles, Nov. 1, 1805 - Jan. 15, 1890.
 Charles, Aug. 28, 1805 - Dec. 21, 1880.
- Greene Zebulon, Jan. 14, 1842, 81 ys. 6 ms.
 Leah, May 14, 1850, 85 ys.
- Green Jemima, Nov. 10, 1797 - Apr. 14, 1887.
- Greene John A., Dec. 28, 1802 - Feb. 9, 1877.
 Elizabeth Gay, wife, Dec. 12, 1850, 44 ys.
- Hallenbeck Mary J., 1859-1918.
 James W., 1859-
 Harriet J., 1856-1924.
- Johnson Margaret, Mar. 1836 - Jan. 30, 1915.
 Arthur, Apr. 23, 1825 - Dec. 18, 1862.
- Ackley Adeline Ackley, dau. of John and Sally, Feb. 15, 1868, 30 ys.
- Tolley John F. V. S., Mar. 30, 1813 - Feb. 11, 1885.
 Caroline Haviland, wife, Apr. 13, 1818 - Oct. 31, 1890.
- Greene William S., 1839-1869.
 Robert, 1832-1880.
 Sons: Jacob R. and Elizabeth B. Greene.
 Jacob R., Mar. 22, 1862, 67 ys.
 Elizabeth Bogardus, wife, Mar. 26, 1866, 69 ys.
 James E., Capt. U.S. Army, 1830-1861.

Greene George W., 1842-1865.
Children of Jacob R. and Elizabeth B.
Dr. Jeannette B., 1835-1900, dau. of above.

Tolley Josephine, dau. of J.F.V.S., 1838-1907.

Weed Emeline, Sept. 21, 1839 - Jan. 29, 1860.

Mackey Amelia F., wife, May 20, 1844 - Jan. 14, 1903,
wife of James M. Mackey,
James M., Dec. 14, 1833 - June 7, 1914.

Jennings Albert Weed, son of Frank and Mary E., Aug. 15, 1886-
Oct. 2, 1903, 17 ys.
Frank, Jan. 1, 1855 - Dec. 10, 1895, 40 ys.
Alfred Laroy, son, Nov. 16, 1890, 15 ys. 3 ms.
Mary Elizabeth, wife of Frank, Feb. 16, 1890, 37 ys.

Greene Rush, Dec. 18, 1823 - Oct. 28, 1855.

Weed Mary J., Aug. 4, 1822 - May 13, 1866.
Zenas, Mar. 7, 1819 - Jan. 3, 1860.

Beach George, July 25, 1817 - Dec. 9, 1877.
Jane E. Keith, wife, July 15, 1818 - Aug. 9, 1881.

Mattoon Peleg C., Nov. 24, 1817 - Apr. 26, 1865.
Julia A. Porter, wife, Feb. 3, 1820 - June 18, 1898.

Avery John, Jan. 26, 1834 - Feb. 17, 1893.
Eleanor C. Rickerson, wife, Dec. 19, 1841 - Feb. 21,
1917.

Kortz Martha J. Millard, wife of James W., Nov. 29, 1824-
Apr. 9, 1872.
James W., Mar. 14, 1812 - Aug. 21, 1887.

Page Wilson, July 18, 1878, 76 ys.
A. Eliza, July 4, 1878, 73 ys.

Branch Malinda Page, wife of E. F., Mar. 5, 1827 - Nov. 4,
1867.

Waters Charley, son of George W. and Mary C., July 24, 1856-
Sept. 19, 1857.
Henny, dau., Mar. 21, 1861 - Jan. 4, 1863.

Bourke Oliver, 1827-1902.
Mary Bell, wife, 1824-1912.

Lavelle Edward, 1835-1863.
Edward, Dec. 3, 1862, 27 ys.

- Selleck Henry, Sept. 3, 1807 - Apr. 4, 1895.
Elizabeth Oliver, wife, Sept. 19, 1811 - June 13, 1886.
Sherwood, Dec. 2, 1837 - June 10, 1902.
Annie T., Dec. 25, 1839 - Oct. 24, 1916.
William H., Aug. 26, 1833 - Dec. 29, 1915.
Alice Cornwall, wife, July 18, 1848 - Aug. 21, 1930.
- Winch Laura Van Steenburgh, wife of Charles E., Aug. 2, 1859 - May 19, 1892.
- Van Steenburgh Frank, son of Hiram and Eleanor E., Mar. 12, 1849 - June 29, 1858.
Flora, dau., Nov. 20, 1852 - Aug. 18, 1853.
- Siegel John, Apr. 13, 1822 - Sept. 5, 1885.
Mary F. Chamberlin, wife, Jan. 7, 1820 - Apr. 25, 1859.
- Grant James C., Mar. 28, 1826 - Oct. 27, 1888.
Mary E., wife, Jan. 3, 1823 - Jan. 3, 1869.
- Kenyon Helen L. Smith, wife of Samuel, May 4, 1862, 28 ys. 5 ms. 29 ds.
Frank S., 1858-1881.
- Bales George W., July 2, 1834 - June 7, 1919.
Sarah A. Penfold, wife, Aug. 18, 1838 - June 11, 1894.
- Penfold William, Sept. 1, 1854, 45 ys.
Elizabeth F. Neaby, wife, Dec. 27, 1861, 44 ys.
- Steenburgh Hope A., Feb. 25, 1866 - July 30, 1911.
- Hubbell Sophia, Mar. 30, 1828 - Feb. 13, 1884.
- Smith Luke, Mar. 4, 1811 - Oct. 15, 1898.
Sally M. Hubbell, wife, Aug. 14, 1818 - Jan. 14, 1903.
- Smith Matthias H., April 11, 1839 - Nov. 23, 1888.
Charles V., Aug. 31, 1866, 23 ys. 21 ds.
Reuben, son of Luke and Sally M., Nov. 5, 1859 - Feb. 8, 1864.
- Jennings Henry L., Aug. 9, 1889, 83 ys. 8 ms.
Laura C. Thomas, wife, July 17, 1880, 73 ys. 6 ms.
- Coffin Carlton E., Aug. 6, 1860 - Dec. 24, 1886.
Ida Geeren, wife, Jan. 1, 1857 --

- Coffin** Anna M. Jennings, wife, Feb. 11, 1828 - July 1, 1903.
William Oliver, Oct. 4, 1816 - July 1, 1898.
- Hall** Guy, son of Joseph B. and Margaret M., Dec. 15, 1863 -
Oct. 8, 1883.
Joseph B., Feb. 17, 1828 - Sept. 14, 1874.
Margaret M., wife, Aug. 10, 1832 - Apr. 12, 1904.
- Weed** Adelbert, son of William and Caroline, Jan. 26, 1865,
19 ys. 10 ms. 17 ds.
- Lake** Carrie Adella, June 7, 1871 - Sept. 29, 1873.
- Weed** Colett D., son of William and Caroline, July 31, 1866,
7 ms. 13 ds.
- Burget** Elizabeth A. Mackey, wife, 1845-1917. (Wife of J.
Romyne).
J. Romyne, 1837-1915.
Abram, Aug. 10, 1810 - Feb. 17, 1873.
Janette Dubois, wife, Aug. 21, 1809 - Aug. 5, 1883.
- Ackley** John, 1800-1879.
Sally Fletcher, 1810-1882.
- Fish** Rev. John B., born Elizabethtown, N.J., July 23, 1794;
preached gospel for 40 years; d. Catskill, Dec. 23,
1869.
- Benner** James H., 1825-1889.
Elmira J. Lamon, wife, 1828-1913.
Emma E., 1853-
- Beach** Polly B., Apr. 22, 1773 - Aug. 14, 1866.
- Lamon** Polly B. Beach, wife of William H., Oct. 11, 1835;
84 ys. 16 ds.
William H., June 1, 1881, 76 ys. 7 ms. 23 ds.
- Gilbert** Ebenezer, July 7, 1835 - Jan. 10, 1922.
Harriet H. Plumb, wife of Ebenezer, Jr., Nov. 3, 1838-
July 16, 1865.
Susan W., dau., Oct. 15, 1863 - Dec. 6, 1863.
Mirnie, Dec. 23, 1861 - Apr. 7, 1864.
Harriet, May 18, 1865 - Aug. 2, 1865.
- Roberson** William H., Nov. 20, 1840 - Nov. 29, 1904.
Eliza H., July 25, 1842 - Nov. 10, 1923.
Charles C., Nov. 19, 1867 - Aug. 6, 1868.

- Hebler** Henry, Aug. 13, 1812 - Oct. 13, 1891.
 Mary, Feb. 18, 1815 - Mar. 4, 1894.
 Mary L., June 15, 1848 - Dec. 17, 1861.
- Van Loan** William W., Feb. 6, 1861, 70 ys.
 Sally Dubois, wife, Feb. 2, 1872, 84 ys. 3 ms.
 Jane, Feb. 14, 1904, 87 ys.
- Breasted** John, Jan. 24, 1884, 69 ys.
 Rachel Van Loan, wife, Dec. 9, 1891, 73 ys.
 David De Forest, Aug. 22, 1840 - June 7, 1844.
- Hill** Frederick, Jan. 20, 1846 - Oct. 15, 1851.
 Children of Frederick and Julia N. Hill.
 Frederick, Sept. 6, 1811 - Jan. 21, 1899.
 Julia Nicanora De Forest, wife and dau. of David
 C. and Julia W. De Forest, b. Buenos Ayres, S.W.,
 Jan. 10, 1815; d. Catskill, Jan. 9, 1884.
 Hiland, Nov. 25, 1883 - Feb. 26, 1899, son of Hiland
 and Anna B. Hill.
 Hiland, son of Frederick and Julia N., Aug. 7, 1837 -
 Dec. 25, 1889.
 Anna B. Doane, wife, Nov. 27, 1843 - Nov. 19, 1929.
- Ensign** Lee, June 25, 1815 - Dec. 8, 1859.
Hallock Martha Ann, Feb. 17, 1818 - Jan. 30, 1891.
 Joseph, Nov. 18, 1831 - Jan. 30, 1892.
 Susan P. Ensign, wife, Nov. 11, 1840 - June 1, 1876.
 Charles Prentice, son, June 22, 1870 - Sept. 11, 1870.
 Francis E. Goodwin, wife of Joseph, Oct. 6, 1838 -
 Feb. 18, 1865.
 Fanny Eliza, Mar. 18, 1859 - Mar. 4, 1880.
 Goodwin, Feb. 11, 1861 - Aug. 30, 1861.
 Children of above.
- Gigens** Charles C., Oct. 11, 1833 - Apr. 14, 1876.
- Winnea** Sophia Louisa, dau. of Abram and Abbey, Dec. 3, 1862,
 20 ys.
- Wood** Siles P., June 13, 1807 - Sept. 15, 1887.
 Olive Brown, wife, Nov. 11, 1810 - Apr. 24, 1868.
- Van Gorden** Abraham, May 7, 1815 - Dec. 5, 1882.
 Hannah L. Smith, wife, Oct. 7, 1858, 44 ys.
 Hannah C. Lane, wife, May 30, 1878, 48 ys. 4 ms. 19 ds.
- Chollet** Frederick, Nov. 12, 1764 - Sept. 2, 1848.
 Rebecca Bogardus, wife, Jan. 27, 1779 - Apr. 19, 1853.

- Chollet Henry Porter, June 26, 1849 - Jan. 3, 1851, 2 ys.
6 ms.
- Margaret, Oct. 8, 1861, 16 ys, 7 ms. 19 ds.
- Christina Fisher, wife of Joseph, Apr. 24, 1822 -
Nov. 5, 1888.
- Joseph P., Aug. 8, 1820 - Oct. 13, 1892.
- Van Valkenburg Jacob, Aug. 3, 1849, 43 ys.
- Newcomb John, July 29, 1850, 64 ys.
- Vedder Jacob, June 25, 1797 - Dec. 23, 1870.
- Gertrude Osterhout, wife, May 6, 1802 - Sept. 6,
1877.
- Harry M. C., Aug. 17, 1922.
- Harry I. C., son of Harry M. C. and Katharine, Nov.
10, 1892 - May 9, 1893.
- Milton S., 1827-1865.
- A. Jeanette, wife, 1830-1913.
- Croswell Mackay, Apr. 14, 1769 - July 7, 1847.
- Thankful Saguez, wife, July 21, 1787 - Apr. 6, 1875.
- Betsy, dau., May 29, 1835.
- Sally Ann, dau., Jan. 7, 1815, 15 ys. 7 ms.
- Mrs. Betsy Croswell, consort of Mackay, Sept. 23,
1803, 29 ys. 6 ms.
- Ludington Eli, Jan. 30, 1820, 24 ys.
- Elizabeth Sears, wife of Archibald, Sept. 3, 1776-
June 9, 1856.
- Archibald, Feb. 10, 1820, 34 ys.
- Orin D., son, May 10, 1815, 19 ys.
- Van Gorden James H., Sept. 18, 1821 - Dec. 27, 1860.
- Harriet Weed, wife, 1823-1894.
- Philip Jacob Sickles, Nov. 22, 1824 - Apr. 25, 1887.
- Jane Elizabeth, wife, June 9, 1830 - Nov. 21, 1893.
- Anson Sickles, July 24, 1856 - Oct. 31, 1868.
- Annie Stratton, Feb. 11, 1871 - Aug. 16, 1877.
- Ingersoll Edwin Dwight, June 12, 1836 - Aug. 18, 1913.
- Harriet Doane, wife, Aug. 17, 1839 ---

Ingersoll Mary Edith Schuyler, Nov. 15, 1874 - Dec. 1, 1899.

Olney Louis A., 1870-1909.
John, 1817-1869.
Lydia A. Potter, wife, 1828-1915.

Munger Frank Rock, 1840-1900.
Helen E. Van Gorden, wife, 1856-1922.

Van Gorden Frederick M., Dec. 14, 1827 - Sept. 5, 1882.

Miller Mary Jane, dau. of Seth and Loisa, Feb. 17, 1830,
13 ys. 6 ms. 11 ds.

Van Gorden Frederick M., Dec. 5, 1844.

Barlow Sarah Maria, wife of Joel B., Sept. 12, 1842,
34 ys.

Day Philo, Apr. 16, 1825, 13 ys. 2 ms. son of Russel
and Harriet.
Russell, Sept. 12, 1832, 41 ys. 11 ms.
Harriet Gardiner, wife, 1791-1873.
John Gardiner, Nov. 8, 1813 - Aug. 18, 1882.
Jane C., Dec. 1, 1826 - Feb. 9, 1917.

Botsford Charles N., Nov. 27, 1837, 29 ys.
Francis, Aug. 10, 1840, 65 ys.
Francis, July 31, 1819, 48 ys.

Wiley Charity Hawley, wife of Ezra H., Sept. 27, 18--,
31 ys.

Hawley Ezra, Sept. 10, 1781 - Oct. 16, 1855.

Burr Manson, Apr. 27, 1814, 25 ys. 8 ms.

Hawley Emeline, dau. of Ezra and Charity, June 18, 1825,
18 ys.

Hubbell Harriet T. Hawley, wife of Stephen, Feb. 2, 1835,
74 ys.

Hawley George, Nov. 15, 1837, 45 ys. 6 ms.
Marietta Burr, wife, Jan. 28, 1796 - Apr. 20, 1862.

Croswell George Goodwin, son of Mackey and Thankful, Oct.
8, 1820, 4 ms. 10 ds.

Crowwell Jane, dau. of Mackoy and Thankful, Sept. 12, 1826,
2 ys. 4 ds.

Ten Broeck Elizabeth, wife of John Van Rensselaer, Nov. 7,
1815, 24 ys. (?)

Du Bois Samuel, Sept. 17, 1801 - Sept. 21, 1862.
Sarah A. Allen, wife, Apr. 22, 1802 - Aug. 28,
1882.
S. Barent Dubois, Apr. 6, 1834 - Oct. 15, 1901.

Stone Benjamin B. G., Jan. 22, 1829 - Aug. 11, 1906.
Mary Allen Dubois, wife, Jan. 26, 1828 - June
24, 1912.

Acker Gertrude Shaver, wife of Henry, Aug. 10, 1839,
27 ys. 4 ms. 14 ds.

Hinman Rufus P., July 30, 1850, 49 ys.
Jane Ludington, wife, Nov. 28, 1806 - Apr. 9, 1879.

Egnor James M., Sept. 15, 1820 - Apr. 12, 1881.
Helen Fonda, wife, July 21, 1861, 59 ys.
Charles, son, Nov. 14, 1842 - Dec. 20, 1844.

Adams John E., July 16, 1836 - Jan. 28, 1890.

Egnor Keziah Wright, wife of Jacob, Oct. 12, 1794 -
1876, 62 ys.

Otis Fessenden Kott, M.D., May 6, 1825 - May 24, 1900.
William K., M.D., Sept. 9, 1860 - Sept. 22, 1900.

Day Cornelia Spencer, wife of S. Sherwood, 1821-1895.
S. Sherwood, Apr. 3, 1807 - Apr. 9, 1885.

Cooke Edward Henry, son of Apollos and Ruth, May 28,
1835, 7 ys.
James Wadsworth, son, Jan. 6, 1842, 25 ys.
Apollos, July 16, 1832, 46 ys.
Ruth Atwater, wife, Apr. 11, 1788 - Nov. 2, 1877.

Otis Frances Helen Cooke, wife of Fessenden N., M.D.,
Mar. 16, 1831 - Oct. 22, 1906.

Cooke Frederick, Mar. 19, 1819 - Aug. 6, 1897.
Emily Henrietta, Feb. 6, 1826 - Jan. 10, 1900.

Griffin Frederick Cooke, July 26, 1848 - Apr. 18, 1899.

Day Edgar B., Sept. 1, 1803 - Nov. 22, 1863.

Day same stone
Sally A. Camp, wife, Sept. 15, 1815 - Nov. 17, 1875.
Henry Edgar, son, Nov. 17, 1852 - Sept. 26, 1863.

Knap Joseph Moss, Dec. 30, 1837 - June 2, 1920.
Sophia Day, wife, Feb. 24, 1838 - Jan. 12, 1916.
Edgar Day, May 31, 1870 - Feb. 27, 1923.
Edgar Deemer, Aug. 7, 1905, 10 hours.

Day Orrin, May 11, 1776 - Dec. 26, 1846, 70 ys.
Mary B. widow, June 20, 1862, 78 ys.
Henry Ransom, son, May 4, 1808, 3 ys.
Caroline E., Apr. 24, 1813 - Jan. 19, 1875.
Julia R., Apr. 6, 1809 - Feb. 2, 1880.
Ira, Nov. 17, 1818, 51 ys.

Bingham Emeline Day, wife of Flavel White, Nov. 14, 1812 -
Dec. 26, 1884.

Caldwell Fordyce Sylvester, 1854-1912.

Day Stephen, Apr. 11, 1820, 74 ys.
Dimmis Day, relict of S. Day, Mar. 8, 1824, 74 ys.

Gilbert Ashley, --
Laura, d. July 17, 1803, 9 ys.

Day Mrs. Emma, relict of Philo, Mar. 14, 1817, 34 ys.
10 ms. 13 ds.

McKinstry Edward W., son of Henry and Julia, Aug. 11, 1836,
21 ys.
Sherwood, son, Sept. 23, 1823, 1 m. 24 ds.
Delia, dau., Mar. 16, 1815, 1 y. 6 ms. 16 ds.
Henry Day, son, Nov. 26, 1809, 1 y. 4 ms. 27 ds.
Philo, son, May 18, 1810.

Wey Helen Augusta Day, wife of Benjamin, July 15, 1840 -
Jan. 7, 1875.

Day Elisabeth, dau. of Caleb and Lucretia L., Mar. 27,
1837 - Mar. 4, 1858.
Moses Lyman, son, Apr. 29, 1833, 6 ys. 5 ms. 26 ds.
Caleb, Apr. 7, 1798 - June 6, 1873.

Adams John, Sept. 25, 1854, 71 ys.
Laura, wife, Oct. 5, 1837, 51 ys.

Croswell
 Julia Ad... wife of Sherman, July 7, 1811 -
 Oct. 23, 1869.

Adams
 Laura, da. of John and Laura, Dec. 18, 1843,
 9 ms. 9 ds.

Donnelly
 Ann Jeannette, June 8, 1847, 46 ys.
 Terence, Aug. 1818, 62 ys.

Hall
 Emily, dau. of Russell D. and Sarah, Sept. 17, 1847,
 1 y. 5 ms. 17 ds.
 Emeline, dau., July 30, 1805, 1 y. 6 ms. 8 ds.
 Amelia, dau., Mar. 1, 1809, 5 ys. 5 ms. 26 ds.

Hall
 Lyman, July 22, 1816, 41 ys.

Beebe
 Rev. David L., June 3, 1803, 62 ys.

Cooke
 Thomas B., son of Thomas B. and Catharine, Feb.
 28, 1825, 21 ys.
 James, son of Thomas B. and Catharine, July 24,
 1820, 5 ms.
 James T., son, Oct. 18, 1800, 1 d.
 James, son, Aug. 20, 1820, 21 ds.
 Thomas B., 1778-1853.
 Catharine A., wife, 1781-1862.
 Catharine, 1807-1884.
 Albia W., 1811-1872.
 Henrietta ..., 1806-1886.
 Maria R., 1808 - Jan. 1894.
 Joshua Atwell, 1824 - Dec. 1896.
 Louisa Perkins wife, July 1816 - May 1907.

Powers
 James, Jan. 1861, 82 ys.
 Nancy Day, Jan. 15, 1826, 39 ys.
 Caroline, Jan. 1, 1811 - July 28, 1896.
 Emily, 1809 - Jan. 1, 1853.
 Rhoda, dau. of James, Sept. 16, 1828, 69 ys.

DAY
 John, 1877, 37 ys.
 Mary Powers, Jan. 1, 1879, 80 ys.

- Day James P., only son of John and Mary, July 18, 1818,
24 ys. 2 ms.
- Doane Edith Schuyler, dau. of John and Maria, Feb. 27, 1838 -
Apr. 29, 1859.
John Cushing, son of John and Maria, Nov. 3, 1851 -
Mar. 1, 1896.
John, M.D., May 1, 1813 - Jan. 29, 1894.
Maria Schuyler, wife, Apr. 14, 1814 - Nov. 17, 1911.
- Day Catherine Ann, wife of S. Sherwood Day, Aug. 20, 1837,
22 ys.
- Benjamin W., son, Mar. 9, 1838, 9 ms.
- Lily Day, dau. of S. Sherwood and Cornelia S., May
2, 1857, 2 ys. 9 ms.
- Doane G. G., Sept. 28, 1797 - Sept. 2, 1872.
- Schuyler S. H., Aug. 5, 1849, 30 ys.
- Anna Sherwood, dau. of Curtis and Charlotte M., Nov. 7,
1851 - May 31, 1859.
Charles Curtis, Aug. 9, 1858 - Jan. 1, 1896.
Buried at Carmel, N.Y.
- Curtis, Feb. 25, 1821 - Jan. 17, 1877.
Charlotte M. Day, wife, Aug. 30, 1819 - Feb. 8, 1883.
- Conklin Emeline Louise Brower, wife of N. B. Conklin, Jr.,
Nov. 30, 1849 - Dec. 15, 1881.
J. B., Jan. 24, 1815 - Mar. 10, 1881.
Mary F., wife, 1820-1888.
B. C., 1840-1842.
J. R., 1842-1844.
Edward I., Dec. 14, 1870 - Oct. 21, 1930.
- Faulkner James W., 1817-1900.
- Sarah F. Breasted, wife, 1827-1893.
- Hubbard Jane C. Breasted, wife of John W., 1818-1899.
- Faulkner Dorothy, dau. of Kerbert and Mary, ---
James, --- (no dates)
Kate (no dates)
- Burhans George Lewis, son of Daniel and Frances, Apr. 15,
1850, 8 ms. 9 ds.
- Breasted Peter, Jan. 28, 1787 - June 19, 1853.
Catharine Galkin, wife, Feb. 3, 1878, 90 ys.
Andreas, Mar. 1, 1820 - Sept. 30, 1880.

Acker Sarah E., Sept. 22, 1831 - Oct. 8, 1858.
Maggie J., Nov. 21, 1835 - Aug. 31, 1860.
Frances Electa, dau. of Gilbert and Maria, Aug. 17, 1817, 1 y. 3 ms.
Gilbert G., Feb. 12, 1868, 63 ys. 1 m. 13 ds.
Maria Shultis, wife, Oct. 19, 1802 - Sept. 25, 1876.
Catharine Acker, 1828-1905.

Stack

Moore Robert, Oct. 22, 1836, 67 ys.
Elizabeth, wife, Apr. 24, 1837, 49 ys.

Cure Sylvia E., wife of John, May 22, 1815, 30 ys.
3 ms. 7 ds.
Also infant, aged 7 ds.

Neelen Patrick, son of John and Mary, June 10, 1856, 5 ys.
2 ms. 3 ds.
Betsey, Aug. 15, 1851 or 4, 40 ys.

Ferrill Edward H., July 1863, 13 ys. 8 ms.
George W., Aug. 1869, 24 ys.
Jane E., May 1844, 5 ys. 5 ms. 5 ds.
Henrietta L., June 1844, 15 ms.
Nathan, Feb. 19, 1861, 52 ys. 7 ms. 8 ds.
Henrietta L. Dunham, wife, Feb. 6, 1867, 71 ys. 7 ms.
22 ds.
Eliza A., Mar. 1842, 11 ms.

Parker Sarah E., dau. of David and Mary, Aug. 25, 1839,
1 y. 2 ms. 13 ds.

Osborn Michael, Aug. 5, 1859, 25 ys.

Aughum Mary, Nov. 18, 1862 - June 5, 1875.

Scott Sarah, wife of William, June 17, 1843, 91 ys. 1 m.
23 ds.

Jones Amanda M., Dec. 6, 1841, 17 ys.

Brown Margaret M., Aug. 16, 1890, 85 ys. 6 ms.
James, native of Ayrshire, Scotland, Feb. 18, 1840.
68 ys. 9 ms.
Ellen, wife of James, d. New York, aged 22 ys.
Interred in St. Paul's Cemetery.

Fletcher Margaret, b. Scotland; d. Apr. 14, 1899.

Hallenbeck George, Dec. 15, 1838, 40 ys.

Hallenbeck Maria E., d. Jan. 21, 1839, 39 ys.

Palmer Isabella H., dau. of Thomas C. and Cornelia, Aug. 3, 1850 - Oct. 27, 1858.

Kinsley Leonard, Mar. 4, 1873, 73 ys.
Eunice, wife, Aug. 14, 1852, 48 ys.
Abel Brace, son, Sept. 16, 1838, 4 ys. 4 ms. 1 d.

Allehin Harry Alfred, June 23, 1849 - Oct. 22, 1907.

Loud George W., 1843-1917.
Fannie A. Brinck, wife, 1842-1881.
Augustella Treman, wife, 1853-1921.
William, Sept. 30, 1860, 50 ys. 7 ms. 17 ds.
Susannah M. Pool, wife, Oct. 7, 1872, 60 ys. 11 ms. 2 ds.

Sorge Carl T., Feb. 26, 1802 - May 25, 1882.

Corinth Henriette, 1867-1884.
Henry L., 1871-1921.
Charles L., 1824-1875.
Henrietta Myers, wife, 1827-1865.

Meier Charles L., 1854-1860 (May 26, 1854 - Mar. 11, 1860)
Henry, Mar. 3, 1820 - Sept. 26, 1851.

Haxtun Benjamin, Dec. 1, 1836, 73 ys.
Martha Weeks, wife, Sept. 5, 1854, 66 ys.
Caroline, Aug. 2, 1837, 5 ys. 4 ms. 22 ds.
Julia, Apr. 1, 1839, 11 ys. 5 ms. 22 ds.

Rogers Barnabas T., Oct. 24, 1856, 66 ys.
Sally, wife, Dec. 2, 1878, 89 ys.
Mary Hubbard, dau., Jan. 12, 1860, 33 ys.
James H., June 1, 1829, 5 ys. 11 ms.
Henry, Apr. 30, 1835, 5 ys. 1 m.
Children of B. T. and Sally Rogers.

Sturtevant Charles, Oct. 19, 1838, 41 ys.
Jerusha, Oct. 29, 1847, 53 ys.

- Breasted Caleb C., Nov. 24, 1809 - Apr. 10, 1859.
Henry, son of Peter and Catharine, Nov. 9, 1827,
3 ys. 10 ms.
William G., son, Oct. 27, 1827, 5 ys. 2 ms.
- Calkin Elizabeth, Oct. 31, 1884, 87 ys.
- Breasted George, Dec. 5, 1811 - Mar. 12, 1895.
- MacFarlane John, born London, England; d. Mar. 7, 1879, 57 ys.
Miller Charles Zophar, Feb. 5, 1882, 1 y. 6 ms.
- Collins Sarah, relict of Rev. Daniel of Lanesborough,
Mass., July 22, 1836, 92 ys.
- Porter David, D.D., b. Hebron, Conn., May 27, 1761; d.
Catskill, Jan. 7, 1851, 90 ys.
Sarah Collins, wife, Dec. 26, 1767 - Aug. 16, 1860.
George H., son, Sept. 28, 1810, 10 ms.
Sally Ann, d. Oct. 14, 1868, 4 ys.
- Buel Mary, dau. of Alfred and Celinda, Aug. 30, 1826,
11 ys. 1 m.
- Beach Erastus, June 24, 1853, 66 ys. 11 ms.
Sarah, wife, April 14, 1840, 51 ys.
- Dubois Caroline, dau. of Ora and Mary, Jan. 20, 1836,
5 ys. 10 ms. 3 ds.
Mary G., dau., Nov. 2, 1825, 26 ds.
Lyman, Aug. 6, 1827, 6 ms. 8 ds.
Ira, son, Mar. 1, 1829, 8 ms.
- Rodgers Charles W., Mar. 25, 1831, 28 ys. 1 m. 15 ds.
- Spencer Mark, June 22, 1815, 77 ys.
- Dubois Henry Clay, 1842-1913.
Sarah Elizabeth, 1845-1918.
- Penfield Joseph, Aug. 20, 1869, 84 ys.
Priscilla Barnum, wife, Dec. 20, 1861, 74 ys.
- Witbeck Sine, widow of Thomas L. deceased, she d. the 1st
of Dec. 1815, 64 ys.
- Van Vechten William, Jan. 13, 1799 - Aug. 25, 1845.
Peter, son, Feb. 29, 1854.

Van Vechten Abraham, Oct. 13, 1791 - Sept. 29, 1885.
 Penfield Adaline, dau. of Joseph and Priscilla, May 1, 1837,
 20 ys.
 Hyde Emma, dau. of Frederick and Harriet, ---
 Thomas, d. Nov. 20, 1848, 11 ms. 19 ds.
 Harriet, aged 6 ms.
 Ford Nelson J., June 25, 1863, 20 ys.
 Edward, June 6, 1894, 10 ds.
 Zelotus, M.D., Feb. 13, 1847, 44 ys.
 Eliza Hyde, wife, Sept. 1864, 56 ys.
 Frederick H., May 8, 1896, 58 ys.
 Elnora J. Eagleston, wife, June 22, 1920, 71 ys.
 Lizzie H., Dec. 26, 1876, 8 ys.
 Hyde William, Nov. 14, 1827, 14 ys.
 Wilkes, July 23, 1842, 67 ys.
 Nelson, Nov. 12, 1864, 37 ys.
 Sally Hazen, Sept. 12, 1856, 74 ys. 10 ms.
 Emma Thomas, Nov. 20, 1848, 11 ms. 18 ds.
 Harriet Hyde, July 28, 1852, 5 ms.
 Harriet, June 14, 1859, 43 ys. 4 ms.
 Taylor Susan, wife of H. M., June 12, 1850, 31 ys.
 H. M., Mar. 1, 1862, 43 ys.
 Frederick M., 67 ys.
 Alice M. Dunham, wife, ---
 Freddy M., aged 14 ys.
 Robert M., aged 1 y.
 Raymon, aged 5 ms.
 Winans Mary, Jan. 25, 1830 - Oct. 5, 1860.
 Sally Conine, wife of James, Sept. 13, 1801 -
 Apr. 23, 1888.
 Mills Johnathan, Dec. 29, 1805 - May 17, 1872.
 Rightmyer Ellen, dau. of Eli and Paulina, Dec. 26, 18⁴⁹~~19~~,
 March 6, 1851.
 Demy Margaret Fisher, wife of Andrew, Dec. 17, 1815 -
 Dec. 8, 1892.
 Andrew, Dec. 25, 1810 - Jan. 13, 1875.
 Ruth Collins, dau., Sept. 10, 1853 - May 9, 1860.
 Emma M., July 23, 1857 - Apr. 7, 1858.
 Wilson Merrill, son of William M. and Angeline A., July
 25, 1851, 7 ys. 10 ms.
 Hyde Mary, Jan. 1, 1840, 4 ms.

- Hyde same stone
Lucy B. B., Feb. 7, 1846, 38 ys.
James Beach, Jan. 7, 1850, student at Yale.
- Clark Cornelius, June 10, 1814, 42 ys.
Mrs. Elizabeth, June 5, 1831, 46 ys.
Nancy, Oct. 17, 1812, 2 ys.
Betsey, Sept. 5, 1813, 4 ys. 6 ms.
Daughters of Cornelius and Elizabeth.
- Pinckney Charles B., Apr. 2, 1891, 77 ys.
Mary Sayre, wife, May 31, 1855, 38 ys.
Mary Agnes, dau., Nov. 5, 1876, 28 ys.
Francis Cotesworth, only son, Nov. 29, 1875 -
Apr. 30, 1892. (Son of F. S. and F. V. Pinckney)
Phebe Vail Hopkins, wife of Francis Sayre, Jan. 6,
1835.
Francis S., Mar. 18, 1889, 48 ys.
Jeannie C., dau. --- aged 2 ys. 10 ds.
- Whittlesey Philo Day, son of Henry and Lavinia, Feb. 6, 1815 -
Sept. 22, 1850.
Sherlock, son of Henry and Lavinia, Jan. 2, 1814,
1 d.
Julia Ann, d. Feb. 13, 1819, 2 ys. 3 ms. 5 ds.
Henry E., d. Hudson, May 12, 1838, 26 ys.
Lavinia, consort of Henry, May 4, 1822, 41 ys.
- Hopkins Julia Ann, beloved wife of Henry Hopkins and dau.
Whittlesey of Henry and Lavinia Whittlesey, Nov. 5, 1819 -
Jan. 23, 1853.
Henry, Feb. 2, 1782 - Apr. 28, 1853.
- Wilcox George, Aug. 10, 1830 - Feb. 28, 1915.
Frances D., June 9, 1828 - Mar. 17, 1905.
Judson, Dec. 25, 1795 - June 7, 1879.
Laura Goodrich, wife, July 13, 1804 - Dec. 8, 1899.
- Post Abram, Feb. 25, 1808 - July 25, 1889.
Ellen Conklin, wife, July 25, 1822 - Jan. 8, 1904.
- Linzey Frances H. Abeel, wife of William, Sept. 6, 1892,
45 ys.

- Abeel Emily D., Nov. 6, 1845 - Mar. 23, 1856.
Cornelius M., Apr. 5, 1817 - Dec. 22, 1890.
Jeannette Hunter, wife, Nov. 4, 1821 - Mar. 11, 1879.
Archibald H., Oct. 14, 1858 - Jan. 19, 1871.
- Hunter Lanah Dubois, wife of Archibald, Sept. 12, 1794 - Feb. 25, 1867.
- Linzey Annie Agnes, dau. of William and Frances H., Oct. 6, 1870 - Jan. 20, 1871.
- Seaman Robert E., 1817-1904.
Edward, July 1, 1902, 76 ys.
Henry A., Nov. 4, 1891.
Ellen B., Mar. 9, 1888.
John, Sept. 19, 1819 - May 7, 1871.
Williams, Oct. 19, 1783 - May 23, 1839.
Ellen B. Waldron, wife, Feb. 20, 1786 - Oct. 29, 1860.
Charles Noah, son, Sept. 9, 1844, 21 ys.
Samuel A., son, May 16, 1828, 1 y. 1 m.
Ellen, dau., Nov. 11, 1809, 1 y. 5 ms. 4 ds.
Margaret, dau., Nov. 20, 1819, 5 ys. 9 ms. 23 ds.
- Abeel Catharine, Oct. 23, 1829, 72 (?) ys.
- Ashley Charles, son of Henry and Susan H., Nov. 27, 1827 or 1826, 7 ms.
Susan H., Sept. 7, 1875, 82 ys.
Sylvia Ashley, consort of Henry and dau. of Jared Handes of Charlemont, Mass.; d. Whitestown, Sept. 16, 1814, 34 ys. 4 ms. 15 ds.
- Handes Henry, --- 51 ys. (stone broken)
- Ashley J. Maltby, Mar. 4, 1814 - May 9, 1874.
Jane G., Dec. 2, 1810 - Apr. 5, 1871.
Francis, Nov. 27, 1868, 85 ys.
Susan Taylor, wife, Nov. 2, 1790 - Oct. 5, 1861.
- Sayre
- Hubbard Marie Elise Wilcoxson, Sept. 21, 1895 - July 24, 1920, wife of Faith B. Hubbard. (Maiden name Wilcoxson)

Elliott James G., Mar. 14, 1862, 58 ys.
 Nathan C., aged 31 ys. was shipwrecked in the Gulf of Mexico, Aug. 7, 1837.
 Mary Murdock, widow, Mar. 22, 1771 - June 28, 1850.
 Nathan, Jan. 4, 1828, 61 ys.
 John M., infant son of Nathan, May 8, 1808.

Shuttleworth Mary, infant dau. of W. L. and C. S., S ept. 23, 1848, 1 y. 15 ds.
 Clotilda S., wife of Capt. W. L., U.S.M., Jan. 27, 1850, 29 ys. 6 ms.
 William Rodman, son, Mar. 21, 1850, 4 ms. 20 ds.

Klein Margaret, dau. of Joseph and Elizabeth (under ground)

Rumph Peter, of Hyde Park, Dutchess County, N.Y.

Sherman Adonijah, Apr. 1, 1821, 49 ys.

Brosnahan George, Oct. 2, 1865, 68 ys.
 Andrew, Aug. 19, 1833, 76 ys.
 Margaret, consort, Aug. 4, 1847, 88 ys.

Sherman William, son of Adonijah and Asenath, July 28, 1812, 1 m.
 Asenath Phelps, wife of Adonijah, Dec. 20, 1849, 74 ys.
 Cornelia, Feb. 19, 1854, 55 ys.
 Susan A., Jan. 1, 1800 - Nov. 3, 1862.
 Edward, Feb. 26, 1806 - Nov. 17, 1872.

Palmer Sarah P., wife of Oliver, Nov. 20, 1876.

Adams Caroline G., May 8, 1804.

Barclay Little Laura (no dates)
 Little Fannie "

Longendyke John, Dec. 28, 1878, 60 ys.
 Eliza Ann, wife, Mar. 28, 1896, 71 ys. (maiden name Sax)
 Jane C., Aug. 27, 1852, 2 ys. 6 ms.
 Sarah R., Mar. 18, 1864, 1 y. 4 ds.
 Henry A., Apr. 4, 1880, 27 ys.

Van Stenburgh Edgar, Co. B. 102 N. Y. Inf.
 McMenamy Hattie, dau. of James and Caroline, June 26,
 1874, 12 ys. 3 ms. 8 ds.
 James, native of Castle Doocey, Co. Donegal,
 Ireland, Dec. 16, 1875, 73 ys.
 Caroline Finch, wife, aged 70 ys.
 Michael, Castle Doocey, Co. Donegal, Ireland,
 Apr. 10, 1864, 86 ys.
 Dodge Amanda M. Stocking, wife of Charles H., Mar.
 28, 1910, 72 ys.
 Charles H., Dec. 23, 1867, 37 ys.
 Charles H., Jr., aged 22 ms.
 Baurhyte Capt. Jacob, Mar. 18, 1818; killed by the
 falling of a floor in Hubert Street, N.Y.,
 May 13, 1873.
 Latetia Sheffer, wife, May 1, 1817 - Nov. 1,
 1859.
 Hall Thomas B., Mar. 8, 1854, 48 ys.
 Stocking Jane Agnes, Mar. 31, 1817 - Dec. 26, 1895.
 Burns John, Jan. 1, 1855, 86 ys.
 Van Bergen J. Champlin, Oct. 18, 1855, 59 ys.
 Diana Tyler, wife, 1813-1887.
 Benson Catherine M. Benson, wife of Rodney, 1843-
 1917.
 Rodney, 1834-1901.
 Ashley Eddie and Frank, sons of William and Mary.
 Mary Layman, wife of William J., Feb. 22,
 1830 - Oct. 28, 1876.
 Plank Fanny M. Anderson, widow of John, Jr., June
 13, 1892, 82 ys.
 John, Jr., Feb. 29, 1796 - Sept. 1, 1874.
 James, July 9, 1852, 25 ys.
 Mahala, wife, Aug. 28, 1800 - Nov. 20, 1862.
 Benson E. Josephine, d. 1877.
 Henry Van Bergen, d. 1867.
 Children of Rodney and Catherine.

Van Bergen

Ann Eliza, dau. of William and Catharine, Jan. 20, 1817, 6 ys. 8 ms. 13 ds.

William, Jan. 17, 1814, 79 ys.

Catharine, wife, Feb. 19, 1830, 58 ys.

Cooke

Turchand K., Dec. 1, 1851, 64 ys.

William Van Bergen, son of Turchand K. and Catharine K., Sept. 24, 1849, 19 ys.

Palmer

Capt. Omer H., 1838-1892.

Harriet M. Hazard, wife, 1839-1900.

Katie Cornelia, 1863-1867.

Hattie Melissa, 1869-1875.

Harrie Van Slyke, 1872-1891.

Lewis

Maria, wife of Elmanson, June 28, 1831, 22 ys.
Also her infant, June 7, 1834, 3 ms. 17 ds.

Holy

Polly, wife of Joel, June 17, 1827, 28 ys.

Hale

Hope Hale, widow of George, Jan. 28, 1852, 87 ys.

Ely

Gustavus D.D., son of Enoch and Kezia, Aug. 22, 1798, 1 y. 4 ms. 4 ds.

Camp

Nathaniel, son of Elisha and Kezia, Apr. 30, 1793 or 1796, 11 ms.

Hale

Col. George, Aug. 15, 1803, 44 ys.

Mary, Aug. 15, 1796, 8 ys. 8 ms. 10 ds. dau. of George and Hope.

Betsey, dau., July 21, 1796, 2 ys. 6 ms. 9 ds.

Austin

Walter, Feb. 12, 1807 - Apr. 26, 1872.

Caroline Hotchkiss, wife, Apr. 10, 1818 - Apr. 10, 1887.

Mary E. Peck, wife, Mar. 30, 1848, 34 ys.

Albert, son, Dec. 12, 1840, 4 ms. 15 ds.

Hotchkiss

Mary Ann, Aug. 5, 1809 - May 16, 1872.

Benjamin

Nathan, Apr. 6, 1813, 41 ys. 1 m.

Hale

Elizabeth Welles, dau. of Thomas and Lydia, Sept. 7, 1801 - Aug. 6, 1808.

Emily Maria, dau., May 31, 1810 - Mar. 1, 1813.

Thomas, Dec. 7, 1763 - May 12, 1838.

Lydia Murdock, wife, July 22, 1769 - July 17, 1854.

Anna Murdock, dau., Sept. 15, 1799-Dec. 25, 1865.

Boach Carrie, wife of F. H., Dec. 2, 1867 - June 17, 1896.

Wetsell Jacob, Aug. 16, 1825, 83 ys.
Jacob, July 4, 1826, 82 ys.

Van Valkenburgh Sarah, dau. of Jacob and Caroline, May 29, 1832,
4 ds.
Mackey, son of James and Drusila, July 22, 1813,
6 ys. 6 ms. 23 ds.

Thompson William M., b. Baltimore, Md., June 3, 1811; d.
Catskill, Aug. 6, 1830, 17 ys.

Shaurman Sarah, dau. Peter and Mary, June 17, 1819, 17 ds.
Peter, Aug. 31, 1842, 50 ys.
Mary Morgan, wife, Dec. 25, 1858, 67 ys.
Jane, Aug. 12, 1852, 20 ys.

Cheesman Capt. William S., b. London, Eng., Jan. 1, 1823;
d. Oct. 17, 1888.
Mary Shaurman, wife, d. Dec. 9, 1879.

Van Loan Julia A., May 25, 1876.
Eliza, widow of Matthew D., ---

Hoyt William G., b. Danbury, Conn., Mar. 9, 1815; d.
June 2, 1839.
Emily R., dau. of William G. and Caroline S., Apr.
18, 1841, 3 ys. 2 ms. 14 ds.

Day William P., Feb. 6, 1855 - Nov. 22, 1928.
Sarah Porter, wife, Feb. 28, 1833 - July 29, 1915.

Day Charles H., Sept. 22, 1828 - Mar. 11, 1855.
Charles Orrin, Nov. 8, 1851 - Apr. 5, 1910.
Mary Hiland Hull, wife, Aug. 17, 1859 - Apr. 17,
1895.

Gilbert Little Freddie, son of Andrew J. and Anna, Jan. 26,
1858 - Oct. 10, 1861.

Labarte Mary F. Gilbert, widow of Nathaniel P., Nov. 16,
1828 - Jan. 23, 1900.

Gilbert Howard G., son, Feb. 10, 1850 - Dec. 15, 1881.
Jerusha W., Jan. 19, 1822 - May 16, 1897.

- Gilbert Ebenezer, Apr. 12, 1794 - Jan. 19, 1871.
Susan Wilcox, wife, Aug. 4, 1793 - Oct. 29, 1860.
- Dodge William H., 1831-1919.
Delia C., wife, 1835-1927.
Isaac, 1809-1883.
Eunice Morse, wife, 1810-1881.
Charles, 1854-1882.
Helen A., 1849-1911.
- Thorp David, July 18, 1847, 71 ys.
Esther Moody, wife, b. Woodbury, Conn., Mar. 13, 1780;
d. Sept. 3, 1854.
Martin, Dec. 23, 1811 - May 25, 1868.
- Clark Lillian Dodge, wife of William H., Aug. 11, 1859 -
Apr. 17, 1893.
- Smith Emily Dodge, wife of Charles S., Feb. 19, 1855 -
Dec. 10, 1910.
- Manning Cornelia J., June 13, 1837.
Charlotte, Feb. 23, 1860, 4 ys. 9 ms. 7 ds.
Isaac, Mar. 20, 1892, 34 ys.
Harrieta, July 23, 1814 - Feb. 22, 1894.
Isaac, --- 32 ys. (cannot decipher)
- Wilcox Mary G., Oct. 3, 1832 - Apr. 11, 1858.
- Howard Wheeler, Sept. 25, 1840 - Nov. 10, 1883.
Sarah A. Wilcox, wife, June 8, 1841 - Nov. 24, 1924.
- Abuel Elizabeth, wife of Garret, July 12, 1833, 69 ys.
10 ms. 18 ds.
Moses C., May 29, 1807 - Oct. 20, 1869.
Elizabeth Baker, wife, Sept. 2, 1809 - Dec. 17, 1870.
Sarah Elizabeth, dau. of John and Lydiaett, Dec. 18,
1836 - Apr. 9, 1870.
John, Dec. 8, 1805 - May 1, 1857.
Lydisette Preston, wife, July 12, 1808 - Nov. 30,
1885.
- Derrill (?) Elizabeth, dau. of John L. and Maria, Mar. 2, 1845,
20 ys. 9 ms.
- Bellamy Eunice, June 14, 1779 - Jan. 17, 1861.

Bellamy Rachel, Mar. 14, 1874, 89 ys.

Van Tassell Julia, Mar. 3, 1835 - June 20, 1893.
William, Sept. 22, 1858 - May 2, 1886.

Dodge Wellington, son of Isaac and Eunice, killed in the machinery of the Steamboat John Birkbeck, June 22, 1854, 18 ys. 3 ms. 5 ds.
Williamson, son, -- Steamboat Alida, Sept. 1, 1853, 15 ys. 8 ms. 11 ds.
Sarah, dau., Aug. 29, 1859, 1 y. 2 ms. 17 ds.

Cobb Anson S., Jr., d. Catskill, Sept. 2, 1841, 28 ys.

Crandall Adelia, d. New York, Oct. 26, 1839, 31 ys.

Graham Alice Twining, wife of James, b. Co. of Barnstable, Mass., Feb. 15, 1772; d. New York City, Mar. 9, 1851.

Ransom Lydia, Apr. 29, 1854, 60 ys. 18 ds.
Maria, wife of Lyman, Aug. 24, 1837, 43 ys. 15 ds.
Frederick A., Apr. 6, 1849, 17 ys. 18 ds.

Elliot Elsy Gillett, dau. of Rev. William, Mason, N.H., Apr. 13, 1834, 30 ys.

Brundage Ira, Aug. 16, 1833, 25 ys.

Ransom Harriett, second wife of Lyman, Jan. 8, 1845, 36 ys. 2 ms. 2 ds.

Fiester Albert, 1857-
Helen L. Corinth, wife, 1857-1927.
Eleanor May, dau., Dec. 25, 1882 - Aug. 6, 1884.

Dubois Peter Colet, son of Benjamin P. and Jane C., Nov. 9, 1851, 22 ys. 10 ms. 23 ds.
Jane C., wife of Benjamin P., Nov. 12, 1832, 30 ys. 9 ms. 1 d.
Garrett A., Jan. 26, 1833, 2 ms. 8 ds.
Elizabeth, July 28, 1832, 1 y. 10 ms. 27 ds.
Children of the above.

Van Vliet Isaac Newton, 1834-1899.
Louise Cornwall, wife, 1838-1929.

Day Walter De Forst, Oct. 26, 1835 - Nov. 27, 1889.

Selleck A. B. -- (Father)

Selleck E., --- (Kother)

Webster Rev. George, July 28, 1823 - Feb. 23, 1877.
Eliza J. Korton, widow, Oct. 10, 1818, Charleston, S.C.; d. Topeka, Kans., Sept. 18, 1895.

Crosby Elizabeth, Apr. 30, 1824 - Sept. 14, 1886.
Elkanah, Apr. 13, 1783 - Sept. 14, 1831.
Flavia, July 10, 1789 - Sept. 20, 1865.
Roswell H., Aug. 50, 1827 - Jan. 7, 1856.
Harman H., Oct. 9, 1840 - Dec. 3, 1884.

Hand Mary, Apr. 6, 1815, 71 ys. 5 ms.

Cornwall Amos, Oct. 7, 1849, 56 ys.
Elizabeth Hand, wife, Jan. 18, 1795 - Jan. 17, 1874.
Edward, July 12, 1836; d. Oregon, Feb. 1, 1871.
Mary (cannot decipher)

Austin Elizabeth Cornwall, wife of Robert E., May 28, 1830 - July 31, 1908.
Robert E., Mar. 7, 1819 - Jan. 16, 1886.

Cornwall Charles, 1823-1889.
Augusta L. Bellamy, wife, 1827-1908.

Barber Sophia, Feb. 1, 1808 - Oct. 11, 1887.

Prime George, Feb. 9, 1834, 41 ys.
Eliza Hamblin, wife, Aug. 7, 1850, 37 ys. 10 ms. 24 ds.
Sarah, dau., Mar. 11, 1838, 4 ys. 10 ms.

Cornwall George Amos, 1859-1884.
Grace, 1863-1889.
Frederic Tremaine, 1865-1868.

Westworth Edith Cornwall, 1866-1921.

Hallenbeck Harmon, 1861-1921.
Robert A., 1897-1899.

Atkins Maria Abel Dewitt, wife of Hiram, Sept. 12, 1827 e-Dec. 5, 1859.
Margaret Smith, dau., Jan. 12, 1860, 1 y. 7 ms. 28 ds.

Dooley John, 1857-1899.

- Prime** Elizabeth Cable, dau. of Peter and Mary, ---
Peter, Aug. 15, 1854, 51 ys.
Mary M. Dooley, wife, Mar. 16, 1833, 84 ys.
John H., Jan. 21, 1834 - Aug. 29, 1897.
- Scalrie** William A., son of William and Jane H., Mar. 28, 1838,
9 ms. 15 ds.
- Gleason** Jonas W., Dec. 1, 1842, 64 ys.
Martha, wife, Nov. 7, 1850, 72 ys.
George G., Feb. 22, 1834, 28 ys.
Charles B., Aug. 17, 1839, 32 ys.
- Ary** Henry, Jan. 28, 1839, 51 ys.
Eliza, 10 ys.
David, 6 ys.
Albert C., 6 ys.
Angelo, 5 ys. 4 ms.
Martha, 3 ys. 5 ms.
Albert, 1 y. 8 ms.
- Hebbeard** John S., Jan. 8, 1832, 47 ys.
James, son of Hiram and Mary, Oct. 22, 1831, 19 ds.
Edward, son, Aug. 16, 1830, 25 ds.
Amanda, dau., Sept. 7, 1832, 3 ys. 5 ds.
- Tetamo** Beppino, only son of Nino F. Tetamo and Mary McRae,
Jan. 1913 - Dec. 1914.
- Sunderland** Erskine Mason, June 19, 1848 - May 28, 1891.
Byron, D.D., LL.D., Nov. 22, 1819 - June 30, 1901.
Mary Elizabeth Tomlinson, wife, July 3, 1820 -
Aug. 11, 1896.
Laura, June 4, 1846 - Feb. 23, 1890.
- Day** Orrin, Sept. 24, 1845 - Apr. 11, 1930.
Rosalie Sunderland, June 13, 1853 ---
- Mack** Henry Quincy, May 5, 1829 - May 12, 1915.
Mary Elizabeth, Aug. 20, 1837 - Jan. 12, 1918.
Enoch, Jan. 1806 - Feb. 1881.
Phebe L., Feb. 1810 - June 1898.
- Mackey** Eliza Case, wife of Solomon B., Apr. 12, 1811 -
July 1, 1901.

Van Hoosen

Benjamin, July 11, 1831, 69 ys.
 Hannah, Aug. 15, 1831, 44 ys.
 Albert, Aug. 18, 1835, 74 ys.

Hopkins

Joseph, Nov. 14, 1837 - Aug. 1, 1915.
 Jane Vernon, Sept. 17, 1829 - May 31, 1902.
 Frederick, Feb. 5, 1827 - Jan. 19, 1879.
 Charles, May 20, 1813 - Mar. 6, 1852.
 Caleb, Jan. 2, 1780 - Oct. 23, 1852.
 Keturah Hill, wife, Sept. 16, 1789 - Mar. 29, 1878, 88 ys.

Hopkins

Mehitable, Aug. 16, 1848, 81 ys.

Hill

Hiland, Nov. 8, 1759 - Apr. 21, 1846, 86 ys.
 Keturah Waterhouse, wife, Apr. 18, 1767 - Dec. 12, 1848, 81 ys.
 Hiland, Jr., Jan. 25, 1786 - Oct. 10, 1850, 64 ys.
 Mary Butler, wife, Nov. 9, 1787 - Sept. 6, 1866, 78 ys.
 Emily, Aug. 19, 1813 - Nov. 9, 1871.
 Mary B., dau. of Hiland and Mary, d. Apr. 7, 1883.

Hopkins

James, Nov. 20, 1828 - Mar. 20, 1897.
 Emma A. Jordan, wife, Dec. 16, 1839 - Dec. 11, 1917.

Caleb, son, Feb. 28, 1878, 8 ms., 3 ds.

Brandow

Gertrude, 1823-1888.
 Mary, 1835-1909.

Benjamin, Apr. 14, 1856, 75 ys.

James, Aug. 28, 1860, 45 ys.

Oakley

Hannah Wolcott, wife of Joseph S., Dec. 22, 1855, 24 ys., 7 ms., 13 ds.

Cole

Henry L., Nov. 23, 1855 - Aug. 24, 1856.

Frances, dau. of John A. and Catharine, Apr. 23, 1840, 8 ys., 7 ms.

Stocking

Jared, Oct. 23, 1829, 51 ys.
 Sarah Morgan, wife, July 17, 1869, 83 ys.

- Zelle
 John J., Sept. 18, 1832, 20 ys. 2 ms. 20 ds.
 George L., Oct. 5, 1805, 22 ys. 2 ms. 8 ds.
 James H., July 10, 1822 - May 6, 1881.
 Susan A. Hoyle, wife, May 22, 1833 - Aug. 27, 1906.
 Laura Helen, wife of James H., d. Albany, Apr. 25, 1831, 33 ys. 11 ms. 9 ds.
 Mary Jane, dau., d. Albany, Oct. 14, 1831, 4 ys. 2 ms. 21 ds.
 Charley, only son, d. Albany, Oct. 13, 1856, 11 ms. 19 ds.
- Peck
 John C., Dec. 17, 1843, 46 ys.
- More
 Sarah Peck, wife of Alexander, Nov. 28, 1868, 56 ys.
- Russ
 Frank W., Jan. 6, 1859 - Mar. 1, 1863.
 Willie H., July 27, 1864 - Jan. 13, 1867.
 William H., Jan. 17, 1816 - Nov. 27, 1897.
 Laura Peck, wife, July 20, 1834 - Feb. 21, 1870.
 Mattie G. Thompson, wife, July 25, 1842 - Dec. 28, 1912.
- Best
 Walter L., Mar. 29, 1826 - Oct. 19, 1891.
- Kortz
 Henry Carl, Dec. 6, 1841 - June 20, 1920.
 Elizabeth, Oct. 13, 1850 - Dec. 14, 1926.
 Frank Henry, Dec. 17, 1892 - June 26, 1900.
- Donnelly
 John M., Aug. 27, 1797 - Mar. 17, 1877.
 Caroline J. Hoble, wife, Mar. 17, 1817, 30 ys.
 Jennette, wife of John, Apr. 20, 1842, 48 ys.
 Terence, son, Sept. 5, 1830, 1 y. 6 ms. 21 ds.
 Miles, son, Mar. 10, 1830, 2 ys. 7 ms. 7 ds.
- Overbaugh
 Fannie D. Akins, wife of Andrew, May 17, 1847 - Feb. 3, 1931.
 Mary Gardner, wife, June 30, 1844 - Mar. 11, 1885.
 Andrew, July 26, 1844 - Sept. 16, 1914.
- Pierce
 Jane, dau. of William E. and Grace, Aug. 23, 1831, 16 weeks.

Pierce Samuel, Jan. 10, 1813, 51 ys.
 Augusta, child, Sept. 21, 1841 - Aug. 3, 1847,
 of W. E. and Grace.
 Franklin T., son, Dec. 8, 1851, 14 ys.
 Leila, Apr. 4, 1852, 6 ys.
 Ella Adelaide, May 20, 1843 - Feb. 29, 1853.
 Edward Pinckney, son, Aug. 16, 1835 - June 15,
 1853.
 Caroline Bissell, 1839-

Pinckney Mrs. Grace Pierce, dau. of James and Louiza, Dec.
 24, 1853, 48 ys.

Pierce William E., May 17, 1878, 79 ys.

Meech Jacob E., Dec. 15, 1883, 57 ys.
 Mrs. J. H., 1837-1907.

Layman Robert M., 1855-1908.
 Estella Dedrick, wife, 1858-
 Pansy, 1864-1886.

Hopkins Howland Pell, son of Samuel C. and Mary, Oct. 21,
 1906 - Apr. 8, 1926.

Coester William, 1837-1915.

Hinman Alfred A., Oct. 2, 1804 - Oct. 27, 1867.
 Susan K. Race, wife, Sept. 19, 1809 - July 14, 1887.
 Henry R., 1853-1929.
 Ina B. Saxe, wife, 1870-
 Sarah S., 1848-

Race Henry, Nov. 21, 1835, 58 ys.
 Mary Spoor, wife, Apr. 14, 1836, 63 ys.

Spoor Mary, d., Apr. 18, 1817, 7 ms.

Ely Ann Maria, wife of David, Mar. 8, 1826, 21 ys.
 Elizabeth Osborn, wife of David, June 2, 1799 -
 Apr. 20, 1859.
 Catharine E., dau., Apr. 19, 1830 - Jan. 17, 1831.
 David, Sept. 4, 1798 - June 29, 1862.
 Georgie, dau. David J. and Charlotte B., Mar. 4,
 1875 - Jan. 26, 1878.
 Lottie, dau., Jan. 29, 1870 - Aug. 20, 1879.

Ely David J., 1828-1910.
Charlotte B. Comfort, wife, 1830-
George, 1875-1878.
Lottie, 1870-1879.
David, 1796-1862.
Ann Maria, wife, 1805-1926.

Osborn Elizabeth, 1799-1859.

Waller Betsey, wife of William, Apr. 1, 1839, 31 ys. 3 ms.
28 ds.

Langendyck Christina, July 11, 1904, 56 ys. 2 ms. 15 ds.
Jane, Oct. 15, 1897, 71 ys. 5 ms.
Joanna, Dec. 5, 1896, 76 ys. 6 ms. 7 ds.

Carm Sarah Rachel, wife of William A., June 22, 1863,
31 ys. 6 ms.

Ackert Catherine, wife of Andrew, Aug. 6, 1811 - June 13,
1886.
Andrew, Feb. 22, 1807 - Dec. 22, 1883.

Langendyck Christina M., Nov. 28, 1823 - Feb. 20, 1909.

Sterritt Mary Elizabeth, 1854-1917.
Margaret Emeline, 1849-1926.
Thomas William, 1841-1925.
Jane Anna, 1845-1924.
James, Jan. 6, 1879, 71 ys.
Jane McGiffert, wife, Sept. 21, 1889, 63 ys. 6 ms.

Grebe Frederick H., Aug. 19, 1878, 29 ys. 4 ms. 25 ds.
Kamm Caroline, wife of H., 1824-1888.

Baird Henry M., Oct. 31, 1826 - Jan. 20, 1880.

Penfield Ann M. Van Buskirk, wife of George B., also of
Earl Zachus, Nov. 19, 1813 - Apr. 11, 1899.

Rouse Orvil, Apr. 4, 1883, 28 ys. 7 ms.
Lucy Ann, wife of William F., 1842-1926. (Maiden name
Clow)
Mary B. Fullager, wife of John, 1823-1893.
Nelson B., 1848-1923.
Maryette Finch, wife, ---

Romeyn An infant daughter of Rev. James and Joanna B., b.
and d. Oct. 4, 1837.

Humphrey Mary A. Shepard, wife of Oscar F., June 22, 1851 -
Oct. 12, 1880.

- Shepard Mary D. Harford, wife of John B., Jan. 15, 1894,
78 ys. 1 m. 5 ds.
- Roach John C., native of the Island of Barbadoes, W.I.,
May 30, 1836, 77 ys.
- Snyder Edwin, 1832-1885.
Helen Baringer, wife, 1837-1914.
Truman E., 1861-1883.
Ange M., Jan. 1812 - Nov. 1872.
Milton J., Nov. 14, 1869 - May 25, 1904.
- Smith Abbie Woods, dau. of Rev. Thomas and Mary C. W.,
July 20, 1835, 3 ms. 18 ds.
- McMenamy Mary, 1849-1931.
Carrie, 1882-1913.
- French Southard Esther C., 1849-1858.
Thomas H., 1785-1848.
Catharine Jones, wife, 1789-1854.
- French Esther J., 1819-1906.
Emma L., 1854-1893.
- Winans David, Feb. 15, 1812 - Apr. 29, 1872.
Elizabeth Hover, wife, Dec. 29, 1813 - Mar. 17, 1888
George P., Nov. 8, 1842 - Oct. 16, 1863.
Ellen, Dec. 11, 1845 - May 4, 1864.
Austin H., Oct. 24, 1847 - Feb. 11, 1854.
Children of above.
- Hover Palmer Elnor, Aug. 31, 1826 - Apr. 3, 1857.
Sarah H., wife of Theodore, Apr. 6, 1836 - Nov. 27,
1863.
Martha, Sept. 8, 1857 - Mar. 31, 1860.
Ellan, Feb. 15, 1863 - Dec. 16, 1866.
Children of Theodore and Sarah Palmer.
- Brandow Abram Henry, son of Abram and Clara A., Apr. 4,
1841, 15 ms.
- Cross Clara Brandow, wife of Martin B., Jr., June 13,
1890, 72 ys.
- Benton Nelson R., Co. C. 54 Mass. C.T., 1835-1919.
- Whitcomb Frank, son of L. J. and A. R., May 21, 1855,
1 y. 8 ms. 25 ds.
Maggie E. Lydecker, wife of William H., Jan. 29,
1872, 21 ys.
- Corey Daisy D., wife of S. D., 1867-1923.
- Ashley Edward, 1835-1912.
Rachel A., wife, 1842-1909.
George H., 1869-1899.

- Sitser Peter, Sept. 25, 1811 - Mar. 14, 1888.
Rebecca Edwards, wife, June 19, 1818 - Jan. 26, 1893.
James Wesley, son of Peter and Rebecca, Nov. 29, 1848 - July 9, 1865.
Ellie, dau., Oct. 25, 1852 - Aug. 1, 1861.
- Ashley Frances, dau. of John J. and Cassandra L., Oct. 8, 1841, 1 y. & ms. 20 ds.
- Lange Theodore, son of Charles G. and Sarah E., Sept. 3, 1848 - June 23, 1855.
- Ashley Joseph J., son of John J. and Diana J., Aug. 28, 1834, 11 ms. 9 ds.
Diana, wife of John J., June 26, 1837, 33 ys.
John J., June 20, 1802 - Feb. 2, 1871.
Cassandra L. Perkins, wife, Jan. 14, 1802 - Apr. 10, 1870.
Emma C., Mar. 28, 1839 - Jan. 10, 1871.
- Sage Edgar L., Jan. 14, 1830 - Aug. 5, 1880.
Helen C., Mar. 7, 1834 - Aug. 5, 1886.
Julia, Dec. 29, 1835 - May 8, 1836.
Simon, Oct. 6, 1802 - Sept. 14, 1885.
Sarah A. Preston, wife, July 24, 1807 - June 22, 1877.
Emory H., Mar. 4, 1838 - Apr. 7, 1892.
- Bullock Benjamin, Apr. 20, 1856, 44 ys. 7 ms. 6 ds.
William W., son of William and Angeline, Aug. 10, 1837, 2 ys.
- Brandow Lucy Ann Shepard, wife of John W., 1824-1900.
- Coyle John, 1814-1883.
Sophia A. Hill, wife, 1824-1902.
- Cahoone Stephen, July 12, 1844 - Nov. 21, 1905.
Helen Sophia, wife, Feb. 6, 1843 - May 13, 1905.
- Hill Herbert Kingsley, Apr. 13, 1852 - Jan. 15, 1926.
Jennie Du Mond, wife, Oct. 22, 1857 - Apr. 25, 1925.
Hattie E., June 16, 1879 - Apr. 19, 1887.
Georgie E., May 12, 1881 - Jan. 6, 1887.
Oliver T., Jan. 1, 1818 - Aug. 21, 1899.
Harriet Person, wife, Jan. 6, 1825 - Sept. 12, 1875.
Georgie E., Mar. 16, 1855 - Sept. 23, 1857.
- Tenike Julia W., 1858-1923.

- Tenike Our Mother, 1840-1905.
- Van Rensselaer Vina Van Loan, wife of Peter, Dec. 30, 1876, 68 ys.
Peter, Mar. 24, 1866, 49 ys. 7 ds.
Dian, Oct. 30, 1853, 75 ys.
- Eaton Martin G., May 31, 1813 - Jan. 21, 1878.
Helen M. Hill, wife, Nov. 29, 1830 - Aug. 27, 1892.
Sophie H., dau., June 5, 1864, 15 ys.
George Hill, son, Feb. 23, 1855, 4 ms.
- Hill Marcis P., June 14, 1837, 24 ys.
- Becker Marcia P. Ashley, wife of David, Nov. 3, 1845,
23 ys. 9 ms.
- Hill William B., Private 97th Regt. N.Y.S.V., Unassigned
Recruit, May 30, 1888, 66 ys. 6 ms. 28 ds.
Royal, Aug. 21, 1798; d. Green Island, Nov. 21,
1863.
Abigail Ann Boen, wife, Mar. 29, 1799; d. Green
Island, Aug. 18, 1858.
- Paulsen Eudelia C. Husted, wife of William H., 1859-1882.
Andrew F., 1828-1882.
Sarah A. Thompson, wife, 1825-1880.
- Whitecomb May, dau. of William H. and Marian A., July 16,
1875, 4 ms. 20 ds.
- Boynton Miranda F. Austin, wife of Charles S., Aug. 23,
1879, 36 ys.
Ruth, dau., June 22, 1871 - Sept. 5, 1878.
Beth, child, Aug. 2, 1880, 1 y.
- Kennedy Hattie M., only child of John L. and Carrie, Jan.
4, 1885, 12 ys. 11 ms.
Eliza A. Perry, wife of Harvey R., Oct. 4, 1852 -
June 23, 1895.
Catharine, wife of John, Aug. 19, 1907, 91 ys.
John, Dec. 25, 1881, 66 ys.
- Jacobs Nathaniel, Apr. 20, 1831, 76 ys.
Jane E., wife of Samuel C., Mar. 17, 1840, 31 ys.
Nathaniel W., son of S. C. and J.E., Apr. 1, 1833,

Egnor Wallis, son of Warren H. and Emily, Dec. 2, 1887,
21 ys. 6 ms.

Hurford Hannah, wife of Thomas, June 11, 1840, 48 ys.
8 ms. 11 ds.
William W., son, Oct. 14, 1852, 21 ys. 3 ms. 4 ds.

Cleveland Cynthia Bennett, wife of C. C. W., Feb. 23, 1817-
June 4, 1877.
Benjamin, July 8, 1847 - Dec. 9, 1870.
Charles H., Oct. 22, 1824 - Sept. 9, 1862.
Martha, Sept. 12, 1841 - Oct. 22, 1847, 6th dau.
of C. C. H. & R. Cleveland.
Rachel Halcott, wife of C. U. W., Sept. 25, 1804-
Oct. 8, 1845.
Charles C. W., Jan. 20, 1803 - Nov. 19, 1893.

Allen Capt. Joseph, Feb. 4, 1752 - Jan. 29, 1842.
Mary, wife, Feb. 8, 1764 - May 19, 1839.
Eliza Taggart, dau., Jan. 23, 1881, 86 ys.

Cooke Catharine A. Allen, wife of T. K., Mar. 9, 1883,
79 ys.

Allen Amelia Ann, dau. of Joseph and Mary, Sept. 17, 1883,
75 ys.

Ludington Tertullus, Jr., July 29, 1820 - Apr. 5, 1892.

Comfort Hiram, June 25, 1839, 48 ys.
Julia Ludington, wife, Feb. 24, 1807 - Dec. 30, 1886.

Ten Broeck Mary Ann Comfort, wife of William A., Dec. 11, 1824-
Jan. 11, 1866.

Baldwin Volucia, wife of J. W., Oct. 21, 1833, 20 ys.

Slingerland William B., Sept. 16, 1843 - Dec. 8, 1905.
Emma Van Steenburg, wife, Nov. 11, 1850 - Nov. 22,
1898.
Harry W., son, Mar. 16, 1872 - Jan. 10, 1917.

Parsons William E., 1847-1926.
Ida V. Van Steenburg, wife, 1855-1923.

Tallmadge John H., Jan. 26, 1887, 38 ys.

- Van Vleck
 John, Oct. 31, 1804 - Aug. 31, 1879.
 Lucretia L., Dec. 18, 1800, 16 ys.
 Abraham, June 12, 1838, 31 ys.
 Barent, Sept. 19, 1844, 67 ys.
- Bennett
 James A., April 1, 1791 - Oct. 12, 1842.
 C. Eliza Jane Dubois, wife, 8 apt. 9, 1809 -
 Oct. 22, 1866.
 James A., son, July 29, 1834 - Feb. 4, 1843.
 Lewis, son, July 10, 1840 - Oct. 13, 1851.
- Overbaugh
 Minnie L., dau. of John E. and Sarah E., Oct. 29,
 1869 - July 9, 1878.
- Hoagland
 Jacob C., June 1, 1839, 42 ys.
 Willard G., son of Jacob C. and Silva, Sept. 2,
 1839, 16 ys. 7 ms. 7 ds.
- Mackey
 John, son of John H. and Eliza, June 18, 1847,
 2 ds.
 Mary E., Jan. 22, 1902.
 Sarah H., Oct. 23, 1888.
 David, May 7, 1851 - Mar. 3, 1887.
 Eliza, Nov. 9, 1892.
 John H., Feb. 13, 1889.
- Phillips
 Joseph and Benjamin, d. 1838.
 Edmund, d. 1811.
 Infant sons of Joseph F. and Eliza Anne.
- Keller
 Almira Childester, wife of Morgan L., May 10, 1839 -
 June 14, 1892.
- Griffin
 Elizabeth Frances, Mar. 2, 1820 - Feb. 19, 1901.
- Davison
 Charles Augustus, Jr., Dec. 8, 1887 - July 13,
 1888.
- Griffin
 George, Feb. 25, 1811 - Jan. 1, 1881.
- Cooke
 Griffin
 Mary Augusta, wife and dau. of Apollos and Ruth
 Cooke, Aug. 19, 1848, 34 ys.
 Francis Butler, son of George and Ann Augusta,
 Aug. 18, 1848, 12 ys.
 Ann Augusta, wife of George and dau. of James and
 Ravine Nelson, Mar. 20, 1841, 29 ys.

Dorlon Robert, May 29, 1855, 71 ys.
Elizabeth Haight, wife, Aug. 20, 1859, 80 ys.

Richards Elizabeth Dorlon, wife of William W., Dec. 22, 1890,
79 ys.

Dorlon Jane Haight, dau., Feb. 21, 1898.
Robert, Jr., Aug. 15, 1893, 83 ys.
Jane Elting, wife, Dec. 23, 1879.

Myer Cornelia Myer, consort of Simon I., Thursday,
Sept. 12, 1805, 48 ys, 11 ms. 20 ds.

Pulver Caroline, dau. of Isaac and Eliza, Aug. 6, 1810,
2 ys. 1 m. 13 ds.
Mary C., dau., May 18, 1814, 2 ys. 10 ms. 6 ds.

Lynes Mary, dau. of William and Catharine, Nov. 2, 1845-
Dec. 1, 1857.

Fraser Lucina Gleason, wife of Simon, Aug. 17, 1843, 35 ys.
Scott Susan Halcut, consort of John T. D. S. Scott,
Oct. 1, 1773 - May 19, 1839.
John V. D. S. Scott, counsellor at law, Nov. 24,
1771 - Nov. 3, 1827.
Susanna, Sept. 19, 1809 - June 2, 1851.
Mary, Apr. 8, 1800 - Nov. 30, 1862.

Morrell Martha V. V. Scott, wife of Andrew B., Nov. 30,
1802 - Oct. 7, 1883.

Scott Lydia C. Woolley, wife of John M., Apr. 28, 1808 -
Sept. 24, 1857.

Haight Richard Graham, son of Jacob and Catharine, Nov.
28, 1800 - Jan. 30, 1820.
Catharine Graham, wife of Jacob, Apr. 28, 1779 -
June 16, 1822.
John Gardiner, son, Aug. 8, 1803 - Nov. 19, 1827.
William, son, Oct. 20, 1805 - May 12, 1829.
Jacob, Mar. 4, 1776 - Dec. 26, 1860.
Maria H. Burgess, wife, Feb. 10, 1789 - May 10, 1846.

- Porter David Collins, Apr. 27, 1843, 42 ys.
 Rose Anne Hardy, Oct. 14, 1883, 74 ys.
 William Hardy Porter, son of David Collins and Rose Anne, Dec. 23, 1836 - Jan. 30, 1863.
 Rose, ----
- Willard Horace, Apr. 25, 1781 - Oct. 3, 1846, 65 ys.
 Sophia S. Kemper, wife, Oct. 12, 1786 - Oct. 19, 1880, 94 ys.
- Croswell Willard, son of Caleb and Elizabeth, July 14, 1851, 5 ys. 11 ms.
- Pemroyer Capt. William A., Co. A. 95 N.Y.I., 1830-1904.
- Baker Abia, Dec. 27, 1806 - Jan. 14, 1866.
- Quinlin Mandana H., Dec. 1, 1824 - Sept. 28, 1898.
- Cook Jennett, June 4, 1816 - Nov. 20, 1862.
 Sarah, Dec. 12, 1801 - Sept. 13, 1859.
- Brownson Catharina, dau. of Levi and Hannah, Feb. 4, 1799, 14 ys. 6 ms. 14 ds.
- Laraway Abraham, Nov. 30, 1839, 77 ys. 10 ms. 2 ds.
 Mrs. Polly Dutcher, wife of Mr. Richard, May 23, 1806, 31 (?) ys. 4 ms. 24 ds.
- Babeman Helen, Jan. 4, 1795 (under ground)
- Woodruff Anna Selina, Oct. 16, 1805, 31 ys.
- Collins Mary, Sept. 30, 1792, 16 ys. 14 ds.
- Hartford Elizabeth Margaret, dau. of William and Mary, Aug. 11, 180--, 4 ys. 7 ms. 7 ds.
 Anna Grant, consort of Jesse, Sept. 4, 1806, 64 ys.
- Nichols Caroline and David, daughter and son of Isaac and Anna Nichols (no dates), see below.
 Caroline, d. Aug. 10, 1801, 1 y. 4 ms.
 David, d. Jan. 31, 1803, 24 ds.
- De Lavan William, Sept. 30, 1795, 28 ys.
 Abraham, Oct. 13, 1795, 57 ys.
- Reeve Capt. John, Mar. 23, 1806, 41 ys.
 Mrs. Polly wife, Mar. 8, 1799, 27 ys. 6 ms.

Blakeslee Mrs. Selina, consort of Oratorbi, June 10, 1812.
 Rouse Isaac, Nov. 11, 1799 - Dec. 31, 1891.
 Phebe, wife, April 8, 1844, 36 ys. 5 ms. 11 ds.
 Sarah H. Becker, wife of Isaac, June 10, 1869,
 46 ys. 3 ms. 4 ds.
 George L., Dec. 19, 1853 - Jan. 7, 1890.
 Clarence L., Sept. 9, 1891, 45 ys. 4 ms. 12 ds.
 Agnes L., Sept. 9, 1891, 45 ys. 4 ms. 12 ds.
 Agnes E., dau. of Isaac and Sarah H., Mar. 7, 1862,
 4 ys. 1 m. 4 ds.
 Bell Betsey, wife of John, May 16, 1838, 33 ys. 18 ds.
 Cynthia, Oct. 27, 1836, 30 ys. 3 ms. 5 ds.
 Field Richard, Dec. 9, 1827, 29 ys.
 Henry W., Sept. 1, 1818 (?)
 Sylvester Elizabeth, Mar. 9, 1837, 81 ys.
 Barnum Edward M., Dec. 23, 1840 - Feb. 7, 1875.
 Sylvester John R., 1809-1877.
 Urania C. Knapp, wife, 1820-1882.
 Thomas D., son, 1846-1880.
 Russell W. L., Co. F. 120 N.Y. Inf.
 Alexander, Nov. 29, 1836, 39 ys.
 Alexander, Dec. 19, 1825 - Dec. 29, 1867.
 John, Feb. 9, 1822 - Mar. 29, 1868.
 Caroline, dau. of Alexander and Harriet, Aug. 26,
 1857, 22 ys.
 Cole Elizabeth, wife of James, Aug. 26, 1805, 30 ys.
 Elizabeth, dau. of James and Elizabeth, Sept. 13,
 1805, 21 ds.
 Rebekah, wife of Elisha and mother of James, July
 10, 1802, 71 ys.
 Olmsted Mrs. Rachel, Mar. 17, 1851, 65 ys.
 Orton Sally, Sept. 6, 1797, 18 ys.
 Hill James, son of R. and S., Mar. 6, 1799, 18 ms.
 Sarah, wife of Richard, Jan. 16, 1812, 48 ys.

- Wey
 Lucretia Grosvenor, dau. of William H. and Caroline L., Apr. 12, 1831 - Apr. 9, 1846.
 Elizabeth Lewis, dau., Oct. 2, 1824 - Feb. 10, 1845.
 Thomas C., July 21, 1822 - June 18, 1891.
 Susan Van Benthuyssen, wife, May 20, 1830 - Aug. 31, 1894.
- Croswell
 Thomas O'H., M.D., Nov. 6, 1767 - Jan. 16, 1844.
 Ruth Pierce, wife, Feb. 22, 1765 - Jan. 7, 1862.
- Wey
 William H., Mar. 28, 1788 - Apr. 9, 1866.
 Caroline L. Stanley, wife, July 23, 1796 - Mar. 26, 1881.
 Benjamin, Feb. 1, 1827 - Oct. 2, 1910.
 Fanny C. Beach, wife, July 14, 1829 - June 12, 1923.
- Tuttle
 Wey
 Ruth, wife of George W. Tuttle and dau. of William H. and C. L. Wey, Mar. 15, 1820 - Oct. 29, 1853.
- Deshard
 Jane, dau. of Richard and Diana, Aug. 22, 1830, 25 ys.
- Gaines
 George Gaines, July 10, 1825, 64 ys.
- Hilder
 Frank Groswell, son of Frederick F. and Jeannie C., Dec. 10, 1871 - July 18, 1872.
 Walter Groswell, son, Aug. 27, 1876 - Feb. 24, 1878.
- Eells
 Nathaniel, Oct. 8, 1826, 53 ys.
 Hannah, wife, Aug. 11, 1825, 59 ys.
 Mary C., dau. of James H. and Mary, June 28, 1827, 2 ys. 6 ms.
 Mary, dau., Aug. 19, 1822, 4 ds.
 Martha, dau., Oct. 29, 1837, 4 ms.
 Mary, wife of James H., Apr. 14, 1839, 35 ys.
- Graham
 Mrs. Sally, consort of Joseph, Feb. 5, 1793, 19 ys. 5 ms. 5 ds.
 Ann, consort of Joseph, Dec. 26, 1806, 27 ys. 10 ms. 22 ds.
- Akerley
 Joseph, Nov. 11, 1843, 73 ys.
- Barnum
 Philip, Dec. 30, 1872, 73 ys.

- Barnum Sally Vining, wife, May 5, 1870, 71 ys.
 Martha J., Aug. 21, 1825 - Mar. 6, 1881.
- Hamlin Russell, son of Eliza, Oct. 8, 1826, 1 y. 2 ms.
- Floyd Calvin, of Lancaster, Mass., Apr. 11, 18-6, 31 ys.
 1 m. 25 ds.
- Newton Mrs. Catharine Shaffer, dau. of Thomas and Hannah,
 Aug. 29, 1826, 52 ys. 7 ms. 8 ds.
- Winaus Rev. William S., 1824-1911.
 Susan A. Barringer, wife, 1823-1909.
- Hutton Mary, wife of Robert, Aug. 18, 1852, 15 or 45 ys.
- Churchill Levi, July 3, 182-.
- Oosterhout Peter, Feb. 13, 1813, 62 ys. 8 ms. 29 ds.
- Zent E. Maxwell, Jan. 12, 1859, 40 ys.
- Mallory Samuel, Aug. 2, 1846 - June 21, 1882.
 E. Maria Leal, wife, Nov. 3, 1814 - June 11, 1880.
 Anna Maria, d. Sept. 16, 1838, 1 y. 2 ms. 1 d.
- Willis Mary Anna F., dau. of Rev. S. B. and J.C., Apr. 25,
 1852 - Feb. 13, 1858.
 Harriet Emeline, dau., Oct. 30, 1847 - Feb. 18, 1858.
- Blanchard Mazy Blanchard, wife of John, May 4, 1816.
 John, Aug. 9, 1816, 71 ys.
- Willis Matilda H., wife of Rev. Samuel B., Oct. 14, 1842,
 28 ys.
- Edsall John, May 1, 1788 - Jan. 9, 1860.
 Hannah Packer, wife, Jan. 21, 1798 - Nov. 4, 1872.
 Sally Ann, dau., Feb. 14, 1813 - Sept. 20, 1825.
 Sally Ann, dau., Sept. 20, 1825, 12 ys. 7 ms. 6 ds.
- Clark W. Mansfield, Nov. 12, 1832 - Feb. 22, 1882.
- Rand Caroline Penfield, wife of Richard M., Sept. 15,
 1816 - Jan. 24, 1858.
- Hopkins Sarah Keturah Hopkins, dau. of John and Susan Brace,
 Oct. 20, 1855 - July 7, 1914.
 Elizabeth B., wife of John, June 24, 1839 - Dec. 16,
 1877.
 Frederick, son of John and Susan, June 4, 1853, 13 ys.
 10 m. 23 ds.

- Hopkins Susan Erace, wife of John, Oct. 1, 1858, 40 ys.
2 ms. 23 ds.
John, Apr. 27, 1819 - Dec. 17, 1880.
- Van Orden William H., Feb. 9, 1816 - Apr. 5, 1894.
Mary Hopkins, wife, Sept. 15, 1814 - Jan. 18, 1870.
Philip V., Mar. 11, 1841 - Dec. 13, 1910.
Sarah Hyer Sears, wife, May 23, 1845 - Feb. 18, 1895.
Mary E., Mar. 11, 1856 - Oct. 25, 1919.
William, Nov. 20, 1845 - Dec. 6, 1926.
- Salisbury Rosanna, friend in the family of William H. Van
Orden, for 63 years, d. July 2, 1910.
- Austin Lucia, dau. of Charles and Emma, Aug. 11, 1848,
1 yr. 5 ms. 21 ds.
Anna, Nov. 9, 1845 - Dec. 14, 1876.
Charles, Aug. 10, 1805 - Aug. 29, 1854.
Emma Griffing, wife, May 1, 1809 - Dec. 3, 1879.
- Noble Rev. Louis L., Sept. 26, 1811 - Feb. 6, 1882.
Sarah Ann Hayes, wife, Aug. 22, 1815 - Apr. 18,
1878.
- Steinfort Louis, July 21, 1845 - Feb. 13, 1851.
Noble Maria Augusta, June 13, 1846 - May 30, 1871.
- Bogardus Maria C., July 1, 1804 - Apr. 19, 1869.
Emeline, Sept. 18, 1808 - Mar. 8, 1869.
Egbert, Oct. 15, 1781 - July 7, 1852.
Elsie Comfort, wife, Oct. 15, 1781 - Jan. 16, 1862.
Hiram, Mar. 14, 1811 - July 11, 1875.
Julia Bennett, widow, July 31, 1819 - Mar. 7, 1908.
- Wilcox Sarah R. Clark, wife of Howard, June 10, 1840 -
May 18, 1870.
- Van Vechten Anna Harriet, Aug. 27, 1844 - Dec. 3, 1870.
Sarah E., Aug. 12, 1848 - July 12, 1870.
Samuel I., Dec. 24, 1852, 39 ys. 10 ms. 21 ds.

Van Vechten Catharine S. Van Orden, wife, Apr. 19, 1822 -
 Feb. 1, 1837.
 Whitaker Sally E., Aug. 8, 1814 - Nov. 6, 1886.
 Peter, 1812 - 1888.
 Amanda Overbaugh, wife, 1816-1913.
 Ann Jennett Dubois, wife, 1814-1860.
 Edwards Julia, wife of Henry, May 5, 1850, 34 ys.
 Whitaker John, July 17, 1853, 78 ys. 8 ms.
 Elizabeth Magee, wife, July 17, 1851, 73 ys. 8 ms.
 Wilbur Robert E., Oct. 17, 1885 - Oct. 19, 1918.
 Whittaker Jennie, 1854-1927.
 William, 1845-1889.
 Stark Ernst F., Dec. 11, 1861, 28 ys. 3 ms.
 Ernst, son, Oct. 25, 1861, 2 ys. 1 m. 9 ds.
 Braendlein Maria C. Hagenloch, wife of Henry J., June 1, 1837-
 Sept. 7, 1865.
 Garling Anson, Dec. 15, 1818 - Mar. 22, 1907.
 Dealia A. Melius, wife, June 29, 1822 - Apr. 18,
 1900.
 Baringer Charles W., Nov. 29, 1879, 30 ys.
 Hyde Edward M., Mar. 23, 1857, 59 ys.
 Albee Elizabeth, May 5, 1853, 19 ys. 9 ms. 24 ds.
 Halcott Letitia Jenkins, widow of John, Aug. 15, 1854,
 70 ys.
 Marcus K., Aug. 9, 1857 - Nov. 13, 1892.
 Charles L., Aug. 22, 1840 - Sept. 12, 1866.
 Catharine A., wife of George W., Mar. 16, 1893,
 67 ys.
 George W., Feb. 14, 1883, 65 ys.
 Lucinda Cornish, wife, Jan. 22, 1816 - May 15, 1851.
 George G., son, Nov. 22, 1841 - July 9, 1861.

Joesbury Joseph, 1819-1865.
 Eliza West, wife, 1819-1895.

West William, Birmingham, England, b. Nov. 6, 1817;
 drowned Catskill, July 12, 1851.

Joesbury Sarah Lucy, dau. of Joseph and Eliza, July 14,
 1848 - Nov. 1, 1852.

Smith Lucy West, 1780-1855.

Kellogg Ozias D., Aug. 26, 1821 - Dec. 27, 1860.
 Fanny S. Stooking, wife, Nov. 26, 1821 - Feb. 24,
 1861.
 Orlando, son, Oct. 25, 1845, 2 ys. 7 ms. 12 da.
 Emma S., dau., Mar. 15, 1859 - Sept. 20, 1863.
 Orlando, Mar. 18, 1796 - Aug. 5, 1861.
 Almeda Salmon, wife, Mar. 16, 1801 - Sept. 20, 1865.

Seeley Gideon, Oct. 4, 1787 - Sept. 9, 1854.
 Hannah Osburn, wife, Aug. 16, 1788 - Sept. 20,
 1868.

O'Browere Albertus D., Mar. 17, 1814 - Feb. 11, 1887.
 Emeline M., wife, Apr. 2, 1816 - Apr. 12, 1889.
 Rinaldo A., Oct. 31, 1847 - Apr. 24, 1903.
 Harriet J. Overbaugh, wife, Mar. 13, 1849 -
 Jan. 8, 1903.
 Vernie, son, Dec. 15, 1882, 1 y. 7 ms.

Lohmann Elvira, wife of Charles G., July 2, 1845 - Apr.
 10, 1904.

Yager Sophia C., dau. of Thomas and Mary F., Aug. 6,
 1868 - May 5, 1869.

Seeley Sophia, Aug. 5, 1821 - Dec. 20, 1892.
 David W., July 2, 1817 - Mar. 15, 1865.

Anthony William E., Dec. 10, 1859, 48 ys.

Manning Lawrence, 1820-1871.
 Cornelia M. Weldon, wife, 1821-1895.
 Addison H., 1853-1856.
 Frank, 1855-1856.

Pindar John J., 1836-1911.
 Harrison, 1847-1923.

Burleigh George W., 1836-1907.

Burley Margaret D., Aug. 17, 1861, 19 ys. 9 ms. 7 ds.

Coons Sarah J. Burley, wife of Walter, Apr. 9, 1856, 20 ys. 11 ms. 17 ds.

Burley Abner, July 12, 1841, 19 ys. 6 ms.
David H., Aug. 22, 1854, 14 ys. 10 ms. 24 ds.
Jane A. Riggins, wife of Amos, Mar. 24, 1889, 63 ys.
Amos, ---, aged 59 ys. 13 ds.

Scott Lucinda O'Conner, wife of James, June 9, 1852, 28 ys.

Trumpbour Eliza Conner, wife of John W., Aug. 17, 1820 - Aug. 21, 1854.

Ruf Augusta, Aug. 17, 1828 - June 8, 1892.
Lizzie, May 2, 1863, 27 ys.

Wiltse Emma Josephine, wife of Alexander, Oct. 3, 1829 - May 11, 1902.
Alexander, Apr. 28, 1811 - Mar. 10, 1881.

Lefever Harriet M. Cargill, wife of Joseph, Sept. 18, 1818 - Mar. 26, 1883.
Joseph, May 12, 1813 - Sept. 22, 1875.

Cargill Henrietta, Feb. 29, 1848, 18 ys. 6 ms.
Emeline L., Oct. 22, 1839, 17 ys. 15 ds.
John, Sept. 9, 1852, 54 ys.
Maria Fonda, wife, Sept. 12, 1852, 52 ys.

Wiltse Archibald Lamont, son of Benjamin and Margaret Apr. 7th 1853, 16 ys.
James Henry, son, Dec. 20, 1832 - Mar. 16, 1855.
Benjamin, July 19, 1809 - Sept. 2, 1891.
Melvira M. Morris, wife, Jan. 29, 1806 - Mar. 28, 1878.

Graham Anna Duncan, wife of James H., Oct. 15, 1810 - Sept. 30, 1889.

Whitbeck John L., June 22, 1871, 49 ys.

Burroughs A., M.D., May 12, 1818 - Jan. 18, 1869.

Overbaugh Frederick, June 11, 1861, 77 ys.
Hannah, wife, April 6, 1864, 72 ys. 3 ms.

Plank Abram, Oct. 23, 1888, 84 ys.
Saloma Decker, wife, Oct. 11, 1809 - Nov. 23, 1868.

Dedrick John M., Oct. 15, 1892, 79 ys. 2 ms.
Mary Hungerford, wife, Jan. 11, 1883, 77 ys. 11 ms.

Penfield Isaac, Jan. 20, 1847, 93 ys.
Miram, wife, Aug. 20, 1835, 71 ys.

Grant Mary Battye, wife of James, b. Hincliff Mill, Yorkshire, Eng., Apr. 3, 1821; d. June 27, 1870.

Eckler Richard, Feb. 16, 1800 - Sept. 2, 1869.
Nellie Dedrick, wife, July 18, 1807 - Dec. 25, 1880.

Bonesteel Martin, 1808-1866.
Leah Britt, wife, 1812-1881.
George H., 1832-1902.
Murietta Bonesteel, wife, 1836-1898.
Alice M. Bonesteel, 1852-1916.

Sherman Lot, Aug. 3, 1794 - Apr. 21, 1858.
Betsey Ann Ostrom, wife, May 6, 1870, 70 ys.
4 ms. 5 ds.
Charles F., 1849-1919.
Kornia Viola Burgett, wife, 1849-1927.
Howard, 1822-1892.
Charlotte Crapser, wife, 1823-1904.

Preston David S., 1838-1906.

Vedder Henry M., 1809-1880.
Rachel Martin, wife, 1814-1888.
Lewis S., 1836-1862.
H. Fiero, 1844-1915.

Whitney Peter D., 1857-1924.
Mary Alice, 1855-
Catharine Vedder, wife of David, Feb. 20, 1875,
57 ys. 7 ms. 27 ds.

Chidester William H., Aug. 4, 1846 - Sept. 15, 1888.

Chidester

Samuel, 1820-1899.

Eliza Lampman, wife, 1823-1891.

CATSKILL VILLAGE CEMETERY, PART I

Abeel, Benjamin-35
 Abeel, Frances A.-38
 Abeel, Lydia E.-24
 Acker, Margaret-42
 Adams, Arminda-12
 Adams, Emeline H.-7
 Adams, Harriet A.-12
 Adams, Tillotson-12
 Akeley, John-29
 Alger, Angeline-28
 Allen, Ann-41
 Anderson, Daniel-31
 Anderson, John H. & Elizabeth-31
 Anderson, Mary C.-37
 Anderson, Nathaniel-5
 Anderson, Sabra-5
 Ashley, Florence-48
 Ashley, Henry-48
 Ashley, Susan-48
 Austin, Abner-9,9
 Austin, Barnard-9
 Austin, Caroline A.-49
 Austin, Eliza & Abner-9
 Austin, Elizabeth F.-9
 Austin, Ella-9
 Austin, Emelie-43
 Austin, George-6
 Austin, James A.-43
 Austin, Jared-43,43
 Austin, Laura P.-9
 Austin, Martha-43
 Austin, Mary-9
 Backus, Charles-9,9
 Backus, Susan-8
 Badgley, Ann-40
 Badgley, Maria-40
 Bagley, John H., Jr.-48
 Bagley, Mabel-48
 Bailey, Martha-33
 Baird, Carrie S.-18
 Baird, John P. & Elsie D.-18
 Baker, Julia A.-8
 Baker, Samuel A.-8
 Baldwin, Ellen A.-44,44
 Baldwin, Emma B.-48
 Baldwin, George H.-44,44
 Baldwin, Israel H. & Mercy-44
 Baldwin, Israel H.-44
 Balser, Henry & Emma-16
 Balser, Henry-16
 Balser, Katie-16
 Bame, Bernhard & Sophia-39
 Bame, Charles-39
 Bame, Sophia-39
 Banks, Anna E.-16
 Banks, George A.-16
 Banks, Minnie J.-16
 Barber, Charles-40
 Barber, Sarah-40
 Barber, Silas & Cornelia-40
 Baringer, Goldie R.-23
 Baringer, H.C. & C.-23
 Baringer, Mabel-23
 Barkley, Phebe-48
 Barlow, Sarah F.-34
 Barnett, Alexander H. & Caroline-3
 Barnett, Atwater C.-3
 Barnum, Jacob-43
 Barnum, Jephtha-43
 Barnum, Ludina M.-43
 Barringer, see Baringer
 Barringer, Ann E.-1
 Barringer, Margaret-42
 Barringer, Sally-21
 Bates, Charles H.-46
 Batterson, Elnathan-11
 Batterson, Mary-11
 Batterson, Samuel-11
 Batterson, Sillick & Emma-11
 Bausenmein, John-29
 Bausenwein, Jacob-32
 Beach, Ephraim-28
 Beach, Erastus-33
 Beach, Ethel A.-33
 Beach, Ida M.-33
 Beach, Lilly G.-33
 Beach, Lucy B.-5
 Beardsley, Anna-40
 Beardsley, Charles-40,40
 Beardsley, Egbert-40
 Beardsley, Elizabeth-19
 Becker, Catherine-42
 Becker, Frederick & Maude-26
 Becker, Guy G.-15
 Becker, Mary C.-15
 Becker, Sarah-15
 Becker, Ward C.-15
 Becker, William E.-26
 Beckwith, George N.-3
 Beebe, Rachel-45
 Bell, Andrew-49
 Bell, Catharine-49
 Bell, Helen-42
 Bell, John-49
 Bell, Mary E.-49
 Bell, Robert & Catharine-49
 Bell, Robert-49
 Bell, Thomas-46
 Bendall, Mary-31
 Bender, Emily D.-36
 Bender, J. George & Matilda-36
 Bender, John G.-36
 Bennett, Charles H.-11
 Bennett, Robert K.-29
 Bennett, William W.-11
 Benton, Caleb-7,7
 Benton, Isaac-29
 Benton, John D.-29
 Benton, Sarah-3,7
 Biers, E.M. & O.-35
 Biers, Elden-35
 Biers, Montgomery-35
 Bigelow, Joseph-11
 Birkins, Henrietta-15
 Blass, Polly-41
 Bligh, Samuel-30
 Bliven, Charles L.-47
 Bliven, Harriet A.-47
 Bloom, Bertha-33
 Bloom, Comfort & Catharine-33
 Bloxham, Harriet-37
 Bodman, William-32
 Bogardus, Alberteen-10
 Bogardus, Anna-12
 Bogardus, Catharine-10
 Bogardus, Charles-10
 Bogardus, Egbert-12,12
 Bogardus, Eggie-6
 Bogardus, Elizabeth-13
 Bogardus, Hannah-10
 Bogardus, Hobart-23,23
 Bogardus, Isaac-6
 Bogardus, James & Eggie-6
 Bogardus, James-6,6
 Bogardus, John-9,10
 Bogardus, Lanah-6
 Bogardus, Mary-10
 Bogardus, Peter & Catharine-10
 Bogardus, Peter & Gertrude-9
 Bogardus, Peter-9,10
 Bogardus, Sally-9
 Bogardus, Sarah C.-23
 Bogardus, Sarah J.-9
 Bogardus, Sarah-9
 Boice, Mary J.-39
 Bomus, George E.-30
 Bomus, John & Maria-30
 Boorman, Rachel-21
 Bortle, Helen M.-36
 Botsford, Caroline-2
 Botsford, Carrie-2
 Botsford, Elizabeth-18
 Botsford, Elmanson L.-34
 Botsford, Emily-34
 Botsford, Emma-2
 Botsford, Francis & Catharine-2
 Botsford, Francis & Jane-2
 Botsford, Francis-2
 Botsford, Ida-2
 Botsford, Maria L.-2
 Botsford, Mary A.-39,39
 Bouchard, Maria L.-30
 Bowers, Henry-46
 Brace, Abel & Betsey D.-7,7
 Brace, Abel-7,7
 Brace, Elizabeth D.-7
 Brace, Henry-7
 Brandow, Abraham-25
 Brandow, Abram & Deborah-25,25
 Brandow, Abram-25
 Brandow, Caroline-12
 Brandow, Charles & Charlotte D.-20
 Brandow, Charles-20
 Brandow, Charlotte D.-20
 Brandow, Harriet-13
 Brandow, Henry-34,34
 Brandow, Howard E.-20
 Brandow, James A.-25
 Brandow, John-29
 Brandow, Martha J.-25
 Brandow, Mary H.-13
 Brandow, Wallace-13
 Brandow, William A.-13
 Brandt, Frederick-4
 Brandt, Jane-37
 Brat, Margaret-2
 Bray, Charles-50
 Breasted, James-8
 Bridges, Anna-36
 Briggs, Lydia-8

CATSKILL VILLAGE CEMETERY, PART I

Briggs, Phineas-8
 Brinck, Frederick C.-22
 Brinck, Robert H.-29
 Britt, Charles M.-37
 Britt, William-37
 Broadbent, John-3
 Broadbent, Matilda-23
 Broadhead, Nelson W.-27
 Broadway, Richard R.-32
 Brodhead, Asaph B.-18
 Bronson, David-45
 Bronson, Sophia E.-45
 Brooks, Rebecca-4
 Brower, Angelo B.-2
 Brown, Annie-46
 Brown, Mary C.-42
 Brown, Mary-44
 Browne, Harvey S.-33
 Brunjes, August G.A.-49
 Brunjes, C. Elma-49
 Bulkley, Florence A.-47
 Bulkley, France M.-47
 Bulkley, James R.-47
 Bulkley, Mary J.-47
 Bulkley, Tuzar, Jr.-47
 Bulkley, Tuzar-47
 Bunce, Eve-8
 Bunce, Lemuel-8
 Bunker, Edward D.-26
 Bunker, William A.-25,26
 Burget, Ellen-25
 Burget, George E.-25
 Burget, Jeremiah-15,15
 Burget, Nicholas & Emeline-25
 Burget, Nicholas-25
 Burget, Rosalie C.-23
 Burgoyne, Anna-14
 Burhans, Jane C.-47
 Byrne, Henry & Margaret-17
 Byrne, Henry-17
 Byrne, Jacob C.-17
 Byrne, Robert-17,17
 Cackert, Robert-14
 Callahan, Edward F.-29
 Calvin, Mary A.-31
 Calvin, Patrick-31
 Caniff, M. Louise-46
 Canniff, De Witt C.-46
 Canniff, De Witt-46
 Canniff, Delia J.-46
 Canniff, Edgar H.-46
 Canniff, George W.-46
 Canniff, James-46
 Canniff, Jane-47
 Canniff, Jeremiah & Emily-46
 Canniff, Jeremiah, Jr.-46
 Canniff, Sarah M.-46
 Canniff, Susan E.-46
 Cantine, Charles A.-11
 Cantine, Margaret A.-11
 Cantine, Mary H.-29
 Cantine, Rachel M.-11
 Carey, William R.-18
 Carl, Arietta E.-30
 Carl, Jacob-27
 Carpenter, Arabella-48
 Carpenter, Deborah-48
 Carpenter, Edward-48
 Carpenter, Elizabeth-22
 Carpenter, Julia-48
 Carswell, George A.-16
 Carter, Maria-12
 Case, Hiram-22
 Casey, Denys-7
 Casey, Madeline-8
 Casey, Michael-8
 Casey, T. Gardiner-8
 Cass, Flora M.-31
 Cassidy, Daniel J.-32
 Cassman, Catharine H.-31
 Cater, Mary E.-40
 Cater, William-40
 Chamberlin, Aaron-8
 Chamberlin, Emma-8
 Cheers, William-33
 Cheeseman, Ann A.-28
 Chidester, Lydia-3
 Chollet, Jane E.-25,26
 Clark, Alvin-3
 Clark, Edward P.-20
 Clark, Frank A.-20
 Clark, Fred F.-20
 Clark, Seth-12
 Clark, William H.-3
 Clark, Zeba-38
 Cleveland, Charles H.-37
 Clough, Albert-36
 Clough, Eliza-34
 Clough, Elmina-35
 Clough, Estella-43
 Clough, Harriet A.-33
 Clough, John & Jane-43
 Clough, June G.-36
 Clough, Lulu-36
 Clough, Mary-43
 Clough, son-36
 Clow, Franklin-33
 Clow, John-43,43
 Clow, Mary F.-43
 Cobb, Fannie C.-29
 Coffin, Jacob I.-18
 Cogswell, Mercy-44
 Cole, A.H.-37
 Cole, Catharine E.-26
 Cole, Edna M.-48
 Cole, Elizabeth A.-17
 Cole, Frederick W.-48
 Cole, James E.-16
 Cole, Roy B.-48
 Coles, Frank L.-19
 Coles, Frank Lester-18
 Coles, Matthew W.-19
 Coles, Samuel-18
 Comfort, Anna M.-35
 Comfort, Hellen S.-28
 Comfort, Samuel D.-35
 Comfort, Samuel, Jr.-35
 Comfort, William-35,35
 Conine, Ida-21
 Conine, Jacob-35
 Conine, Nelle E.-35
 Conine, R. Nelson-35
 Conine, Robert L.-35
 Conine, William H.-35
 Conklin, "Our Mother"-40
 Conklin, Anna S.-40
 Conklin, Edgar-40
 Conklin, Edward-40
 Conklin, Frederick-39
 Conklin, Harriet M.-35
 Conklin, Jacob-40
 Conklin, Janet-40
 Conklin, Margaret M.-40
 Conklin, Robert-39,39,40,40
 Conklin, Sophie D.-40
 Conklin, Susan H.-40
 Conklin, William H.-40,40
 Conklin, Willis S., Jr.-40,40
 Conklin, Willis S., Sr.-40
 Conner, Polly-16
 Conover, Almon-4
 Conover, Ann E.-22
 Conover, Benjamin-21
 Conover, Charles H.-21
 Conover, Jacob & Elizabeth-4
 Conover, Jacob-4
 Conover, Julia A.-21
 Conover, Mary-47
 Conover, Michael-47
 Conover, Peter-47
 Cooke, Caroline L.-13
 Cooke, James W.-13
 Cooke, John A.-13,13
 Cooke, Stanley P.-13
 Coon, Delia-23
 Cornell, Carrie-49
 Cornish, Catherine-37
 Cornish, Eber, Jr.-37
 Cornish, Elizabeth-37
 Cornish, Ollie-37
 Cornish, Serena-37
 Cornwall, Ellen-39
 Cornwall, Isabel-39
 Cornwall, John-39
 Cornwall, Solomon-39,39
 Cornwall, Thomas-49
 Cornwell, Helen-49
 Cornwell, Thomas & Caroline-49
 Corse, John W.-21
 Couchman, Elisha-13
 Couchman, Marietta-14
 Couchman, Milo-14
 Couchman, Philip-13,13
 Cripps, Lucy-38
 Crispell, Eddie D.-30
 Crosby, Anne E.-48
 Cross, Bosworth L.-31
 Cross, Martin B.-31
 Cumming, Annie-49
 Cumming, James & Jane-48
 Cumming, Julia-48
 Cundall, Benjamin-23
 Cunningham, Charles C.-33
 Cunningham, Mabel B.-33
 Daly, John-5
 Darrow, Elizabeth-8
 Darrow, John F. & Maria-8
 Darrow, John F.-8,8,8
 Darrow, Mary V.-8
 David, Eunice-11
 David, James-11
 Davidson, Samuel T.-18
 Davidson, Willard S.-18
 Davis, Mary A.-47
 Davis, Samuel-47
 De Long, Ira-30

CATSKILL VILLAGE CEMETERY, PART I

Deane, James A.-25
 Decker, Abram-1
 Decker, Adelia-1
 Decker, Adeline F.-9
 Decker, James H.-9
 Decker, John P. &
 Adeline F.-9
 Decker, John P.-9
 Decker, Julia A.-22
 Decker, Malvina-35
 Decker, Sarah-12
 Dederick, E.M.-13
 Dederick, Elizabeth-48
 Dederick, Reuben-33
 Dedrick, Fannie J.-15
 Deer, Jacob-12
 Denevck, Peter H.-29
 Dewey, Horatio-50
 Dewey, Lewis B.-50
 Dewey, Peter V.D.-50
 Dewey, Samuel, Jr.-50
 Deyo, Betsey-39
 Dibblee, Cornelia-5
 Dibblee, Ebenezer-4
 Dibblee, Eliza-5
 Dickson, Chauncey-29
 Doan, Eunice-7
 Doan, John-7
 Doane, Betsey-7
 Dodge, Jane A.-16
 Donahue, Julia-34
 Donahue, Maud-34
 Donahue, Sylvester-34
 Donahue, William-34
 Donnelly, Ella-9
 Donnelly, John M.-9
 Doughty, Ann E.-40
 Doughty, Caroline-40
 Dover, Clara H.-14
 Dover, Gilbert-14
 Drake, Erastus H.-28
 Drake, Erastus R.-50
 DuBois, Barent-6
 DuBois, Catharine-7
 DuBois, Cornelius-6
 DuBois, Jennet-6
 DuBois, Katherine-7
 DuBois, Rachel-6
 DuBois, Sophia-17
 Dumond, Austin J.-49
 Dumond, Frederick W.-49
 Dumond, Hattie-49
 Dumond, Henry A.-49
 Dumond, Horace S.-49
 Dumond, Peter M.-38
 Dumond, Peter W.-21
 Dumond, Philip & Eliza A.-49
 Dumond, Philip-49
 Dumond, Rachel-18
 Duncan, William C.-2
 Dunham, Alexander R.-44
 Dunham, David B.-43
 Dunham, Edgar K.-43
 Dunham, Ellen D.-43
 Dunham, F.J., Jr.-44
 Dunham, Francis J.-44
 Dunham, Hannah-4
 Dunham, Henry A.-43
 Dunham, Jacob-8,8,8

Dunham, Mary J.-45
 Dunham, Mary L.-43
 Dunham, Samuel-8
 Dunham, Wheaton-1
 Dunham, William E.-10
 Dunn, Charles F.-44
 Dunsbaugh, Alexander-41
 Dunsbaugh, Anna M.-41
 Dunsbaugh, James M.-41
 Dunsbaugh, Leonard J.-41
 Dunsbaugh, Margaret E.-41
 Dunsbaugh, Mary A.-41
 Dutcher, D.D.-2
 Dutcher, Mary A.-2
 Dwyer, Francis L.-31
 Eastland, Nehemiah S.-33
 Eckler, Alida A.-39
 Eckler, Augustus M.-16
 Eckler, M. Atwater-23
 Eckler, Mary F.-35
 Eckler, Matthew L.-16
 Eckler, Sarah J.-16
 Eddy, Jane S.-32
 Edsall, Ann E.-26
 Edwards, Eliza-23
 Edwards, George B.-16
 Edwards, George W.-16
 Edwards, Hannah J.-16
 Edwards, James & Jennette-16
 Edwards, James-16,16
 Edwards, Janet W.-16
 Edwards, John S.-16
 Egbertson, Anna-6
 Egbertson, Jane-43
 Egbertson, William-43
 Egnor, Charles-36,37
 Egnor, Edwin-2
 Egnor, Emma F.-36
 Egnor, J.H.-37
 Egnor, Joel W.-2,2
 Egnor, Mable W.-37
 Egnor, Peter P.-2
 Eliot, Phebe-26
 Eliot, Seth-26
 Elliot, Elvira-26
 Elliot, Emma E.-26
 Elliott, Addison H.-26
 Elmer, Caleb-7
 Elsbree, Ephraim-45
 Elsbree, Nancy-45
 Elting, Magdalena-38
 Engel, Margaret-31
 Engel, Matthias &
 Catharine-31
 Ennist, Stephen S.-29
 Ernst, Charles-36
 Ernst, Frederick-36
 Ernst, John-36
 Ernst, Katharine-36
 Ernst, Louis-36
 Esbree, Susan-45
 Everett, Evangela-19
 Everett, George-19
 Fanning, Harriet C.-50
 Fanning, Nancy-50
 Fanning, Nelson, Jr.-50
 Fanning, Nelson-50
 Fanning, Sarah E.-50
 Farnum, Sarah-38

Faulkner, Addie-3
 Faulkner, Dora-3
 Faulkner, Lottie-3
 Faulkner, William H.-3
 Ferrier, Hattie J.-13
 Ferrier, Robert-13
 Ferrier, Thomas E. &
 Elizabeth-13
 Ferrier, Willis W.-13
 Ferris, Marietta-39
 Field, Mary E.-38
 Fiero, Mary A.-15
 Fiero, Mary E.-34
 Fiester, Elizabeth-39
 Files, Moses-34
 Filkins, Lewis L.-22
 Finch, Jane A.-25
 Finley, Esther-18
 Fitch, Anna L.-7
 Fonda, Abraham I.-2
 Fonda, Abraham-2,2
 Fonda, Agnes-48
 Fonda, Peter-2
 Fonda, Robert-48
 Foote, John B. & Caroline-48
 Foote, Mary A.-48
 Foster, Charles S.-34
 France, John H. & Jane-46
 France, John H.-46
 France, Julia-46
 Francis, Adah J.-32
 Francis, Edward A.-32
 Francis, Emma-32
 Francis, James & Hattie-32,32
 Francis, James A.-32
 Francis, James-32
 Frasier, Margaret-11
 Fredenburgh, A. Henry-12
 Fredenburgh, Carrie L.-12,12
 Fredenburgh, Henry &
 Adaline-12
 Fredenburgh, James-12
 Fredenburgh, Paul F. &
 Maria-12
 Fredenburgh, Paul-12,12
 Fredenburgh, William-12
 Freligh, James W.-48
 French, O.-30
 French, Russel H.-30
 Fryer, Anna-9
 Fryer, Rosa C.-17
 Fullager, Emily-17
 Fullager, William-21
 Gale, Annie S.-10
 Gale, Helen-34
 Gale, Hester-34
 Gale, James B.-10
 Gale, Nancy M.-34
 Gale, William & E.H.-10
 Gale, William &
 Elizabeth H.-10
 Gardner, Agnes-36
 Gardner, Ambrose H. &
 Bettie J.-13
 Gardner, Walter-13
 Gaylord, Adelbert-14,14
 Gaylord, Harriet L.-7
 Gaylord, Henry-14
 Geeron, Emma-39

CATSKILL VILLAGE CEMETERY, PART I

German, Charlotte H.-26
 German, Mary H.-30
 Gilbert, George W.-22
 Gilbert, Mary-22
 Gilbert, William & Maria-22
 Gilbert, William-22
 Gillet, Truman & Maria-43
 Gillett, Sally A.-43
 Gillett, Truman-10,10
 Glattacker, Frederick-29
 Gleason, Marcia A.-30
 Goetschius, Abram Z.-24
 Goetschius, Ella A.-24
 Goetschius, Hannah-24
 Goetschius, J.Z. &
 Sarah M.-23,24
 Goetschius, J.Z.-23
 Goetschius, Jacob Z.-23,23
 Goetschius, Lura M.-23
 Goetschius, Peter M.-15
 Goettler, Matilda-36
 Goldsmith, Sarah H.-47
 Gordon, Thomas-21
 Gordon, James T.-21
 Gordon, Thomas &
 Elizabeth-21
 Gottlieb, C.-17
 Graham, Anna-31
 Grant, Alexander J.-48
 Grant, Anne S.-49
 Grant, Frederick &
 Sarah M.-33
 Grant, Frederick-33
 Grant, James & Mary C.-13
 Grant, James S.-13
 Grant, James-12
 Grant, John A. & Anna-48
 Grant, John A.-48
 Grant, John J.-28
 Grant, Margaret-33
 Grant, Minerva-13
 Gray, Abel-12
 Gray, Emeline-11
 Gray, Lusina-11
 Gray, Solomon-11,11
 Gray, Susan-11
 Gregory, Andrew-3
 Gregory, Charles & Ann-3
 Gregory, Eleanor-3
 Gregory, George-3
 Griffin, Angelica-27
 Groswell, Jack-11
 Gumaer, Addison E.-26
 Gumaer, Thomas-26
 Gunn, Charles S.-45
 Gunn, Daniel-45
 Gunn, Enos-45
 Gunn, Lorinda-45
 Halicus, Alexander-29
 Hall, Aaron C.-5
 Hall, Betsey-3
 Hall, Chauncey-5
 Hallenbeck, C.S. & Rachel-41
 Hallenbeck, Catharine A.-34
 Hallenbeck, Jacob M.-7
 Hallenbeck, Jasper-41
 Hallenbeck, Mary C.-34
 Hallsted, David & Julia A.-38
 Hallsted, Juliaret-38
 Hallsted, Malbon W.-38
 Hallsted, Margaret A.-38
 Ham, Jonas-18,18
 Hamilton, John-41
 Hardenbergh, Edward-6
 Hardenbergh, George G.-6
 Hardenbergh, George-6
 Hardenbergh, Helen-6
 Hardenbergh, Henry P.-6
 Hardenbergh, Isaac-6
 Hardwick, John-13,13
 Hare, Katharine-36
 Harford, Benson-10
 Harford, Egbert B. & Mary-10
 Harford, Egbert B.-10
 Harford, Hannah-10
 Harford, Merrill-10
 Harford, Samuel-10
 Harford, William-10
 Harod, Elizabeth-32
 Harod, Frank-32
 Harris, Charles R.-38
 Harris, Samuel-37,38,38
 Harris, Sarah F.-38
 Harris, William & Mary-38
 Harris, William H.-38
 Hasbrook, James H.-27
 Havey, Christina M.-30
 Havey, John H.-30
 Hawkes, Minerva B.-42
 Hayes, Addison &
 Evangela E.-19
 Hayes, Addison H.-19
 Hayes, Curtis-19
 Hayes, Laura E.-19
 Hayes, Lucy A.-19
 Hayes, Sarah-19
 Hayes, Willard E.-19
 Hazard, Abigail A.-4
 Hehling, Clara-32
 Heron, Margaret-17
 Hert, Joseph-29
 Hervey, Esther-4
 Herzog, Hulda-1
 Hill, Alice V.L.-28
 Hill, Celia C.-1
 Hill, Harriet-15
 Hill, Henry B. & Helen S.-28
 Hill, Henry B. & Hellen S.-28
 Hill, Henry B.-28,28,28
 Hill, Henry H.-28
 Hill, W.R.-1
 Hinman, Lydia E.-4
 Hinman, Martha J.-5
 Hinman, Mary C.-5
 Hinman, Nathaniel & Rowena-5
 Hinman, Nathaniel H.-27
 Hinman, Nathaniel-5
 Hinman, William G.-4
 Hitchcock, Charles S.-27
 Hitchcock, Sally-14
 Hodge, Julia M.-27
 Hoery, Eliza A.-31
 Hoery, Mary J.-31
 Hoery, Patrick & Ann-31
 Hoery, William-31
 Hoffman, Caroline-49
 Hoffman, Charles-49
 Hoggett, Edward E.-45
 Hoggett, Fannie E.-45
 Hoggett, Henrietta E.-45
 Hoggett, Henry K. &
 Mary J.-45,45
 Hoggett, Henry K.-45,45
 Hoggett, William E.-45
 Holdridge, James-17
 Hollenbeck, Louise M.-14
 Hollister, Julia A.-4
 Holmes, Mary C.-5
 Holmes, Sarah A.-14
 Holzman, Anna M.-20
 Holzman, George-20
 Holzman, Mary-20
 Hopkins, Brace-47
 Hopkins, Hannah C.-33
 Hopkins, Mary A.-33
 Hopkins, Richard H.-33
 Hopson, Laura-46
 Hopson, Livingston-46
 Hopson, Mary-46
 Horton, George L.-42,42
 Horton, Harding P.-25
 Horton, Harding S.-25
 Horton, J. Bradley-42
 Horton, John-42
 Horton, Thomas B.-25
 Hotchkiss, Emeline-20
 Houghtaling, J. Staats-15
 Houghtaling, N. Edwin-15
 Hover, Emeline-25
 Howell, Esther L.-1
 Howell, Wellington, Jr.-27
 Hoyt, Phebe-27
 Hoyt, Starr-27
 Hubbard, Julia-48
 Hubbard, Lyman H.-48,48
 Hubbell, Sophia-27
 Hughes, Fanny-41
 Hughes, James W. &
 Sarah C.-41
 Hughes, James W.-41
 Hughes, Sarah-24
 Hughes, William J.-41
 Hulbert, David C. &
 Marietta-14
 Hulbert, David C.-14,14
 Hulbert, Etta-14
 Hulbert, Georgie M.-14
 Hulbert, Mary-14
 Hulbert-14
 Hull, A. Cooke-15,15
 Hull, Anna-15
 Hull, Lydia C.-15
 Hunt, Alexander A.-19
 Hunter, Alexander H.-8
 Hunter, Augustus W.-27
 Hunter, Harding P.-38
 Hunter, James D., Jr.-4
 Hunter, James D.-4
 Hunter, James M.-8
 Hunter, John W.-8,8
 Hunter, John-8,8
 Hunter, Malbone M.-38
 Hunter, Mary M.-46
 Hunter, Nellie S.-27
 Hunter, William-46
 Hunter, Willie W.-46
 Husted, Elizabeth M.-33

CATSKILL VILLAGE CEMETERY, PART I

Hyde, Edward-30
 Hyser, Helen-14
 Hyser, Peter J.-45
 Irwin, Catharine-17
 Irwin, John-17,17,17
 Irwin, William H.-17
 Jackson, E.E.-11
 Jackson, Edward & Martha-21
 Jackson, Elizabeth T.-21
 Jackson, John H.-11
 Jacoby, Mary-22
 Jeakens, Alfred & Julia-21
 Jeakens, Celina M.-21
 Jeakens, Julia M.-21
 Jeakens, Julia-21
 Jennings, Pierre S.-50
 Johnson, George H.-30
 Johnson, Jacob-29
 Johnson, Phebe E.-25
 Jones, Abbie-31
 Jones, Addison P.-44
 Jones, Charles P.-44
 Jones, Emma E.-31
 Jones, G. Howard-19
 Jones, Harriet Y.-13
 Jones, Irwin-44
 Jones, Peter A.-44
 Jones, Richard-12
 Kappes, Margaretha-28
 Kaufmann, John A.-31,31
 Keeler, Frank P.-38
 Keeler, Henry C.-38
 Keeler, Joseph A.-38
 Keeler, Newton D.-38
 Keeler, Rebecca-38
 Kelley, Carrie V.H.-19
 Kelley, Jacob W.-19
 Kelley, Mary E.-19
 Kells, Sarah E.-43
 Kelsey, Mary-2
 Kenny, Annie-45
 Kenworthy, Lydia-23
 Kilpatrick, James-28
 King, A. Hammond-36,36
 King, Arthur L.-20
 King, Caroline-36
 King, Fanny C.-36
 King, George B. & Caroline-36
 King, George B.-36,36
 King, George G.-36
 King, Grace B.-20
 King, James-31,31
 King, Mary S.-36
 King, Mattie A.-36
 King, Nathan L.-20
 Kingren, Albert F.-30
 Kinnicutt, George-32
 Kinnicutt, Wilson-32
 Knapp, Charles R.-39
 Knapp, Edwin G.-39
 Knapp, Edwin J.-39
 Knapp, Mary M.-26
 Knapp, Nettie-37
 Knight, Catharine-33
 Knight, James-33
 Knoll, Frank-1,1
 Knoll, Gustav-46
 Knoll, Willie-1
 Kraft, Johan K.-12
 Lacey, Emily-39
 Lake, Alfred C.-44
 Lake, George A.-44
 Lake, George H. & Hattie-44
 Lamon, Anna-1
 Lampman, Edwin-20
 Lampman, Ida C.-20
 Lampman, Joel A.-20
 Lampman, John-36
 Lampman, Lizzie E.-20
 Lampman, Nicholas B.-20
 Lane, George H.-14
 Lane, James-27
 Lane, Sarah-17
 Langford, Charles C.-50,50
 Langford, Louise P.-50
 Laun, Christopher A.-26
 Lawler, Michael-12
 Layman, Alanson-22
 Layman, Angeline C.-31
 Layman, Clarence-35
 Layman, Eddie-35
 Layman, Edward & Lizzie-35
 Layman, Emily H.-27
 Layman, Frances R.-31
 Layman, Frederick-22,22
 Layman, Gertrude-22
 Layman, Henry & Angeline C.-31
 Layman, Henry-31
 Layman, Martin M.-16
 Layman, William E.-19
 Layman, William W.-19
 Lee, Rhoda S.-18
 Lemily, H.L. & Charlotte-26
 Lemily, Henry L.-26,26
 Lemily, Rachel-39
 Lieb, Rosa C.-18
 Limbrick, Henry O.-7
 Limbrick, Thomas & Maria-7
 Limbrick, Thomas-7,7
 Lineburgh, Egbert-33
 Lines, see Lynes
 Lines, Georgie-26
 Lines, Harvey-26,30
 Linthicum, Elsie B.-23
 Linthicum, Ruth O.-23
 Lohmann, Axel S.-39
 Lohmann, Charles G.-39
 Lohmann, John P.-39
 Lohmann, Laura P.-2
 Loud, Helen M.-44
 Louise M.-14
 Lowe, Albert-18
 Lowe, Charles H.-18,18
 Lowe, Emma C.-18
 Lowe, Frederick-18
 Luddington, Henry-6
 Luddington, Ira-6
 Luddington, Nancy-6
 Luddington, Tertullus-6
 Ludington, George S.-20
 Ludington, Ira-20
 Ludington, R.H.-20
 Ludington Lusk, Harriet-46
 Lusk, Gilbert & Elizabeth H.-19
 Lusk, Gilbert L.-19,19
 Lusk, Ione E.-19
 Lusk, Isabel-46
 Lusk, James W.-46
 Lusk, John & Harriet-46
 Lusk, John-46
 Lusk, Lottie-19
 Lydecker, Elizabeth-27
 Lydecker, Frederick E.-1
 Lydecker, Harry T.-1
 Lydecker, John E.-1
 Lynes, George-42
 Lynes, Helen M.-44
 Lynes, Henry M.-42
 Lynes, John H.-42
 Lynes, Joseph B.-42,42
 Lynes, Maria-42
 Lynes, Mary C.-42
 Lynes, Peter-42
 Lynes, Platt & Nellie-44
 Lyons, Mary F.-37
 Magilton, Elizabeth-4
 Magilton, George P.-48
 Magilton, John-4
 Magilton, Margaret-4
 Magilton, Robert H.-48
 Magilton, Sarah-4
 Magilton, William & Julia A.-4
 Magilton, William H.-48
 Magilton, William-4
 Mahafey, James-2
 Mahafey, Laura-2
 Mahaffey, James-2
 Mahaffy, Anna L.-39
 Maher, Ellen-31
 Maher, Johanna-31
 Maher, Patrick-31
 Makley, Augustus-4
 Manchester, Henry-25
 Manning, Frances A.-44
 Manning, Harriet-45
 Manning, Mary A.-25
 Manning, Sarah-2
 Mansfield, George A.-35
 Mansfield, George W.-35
 Markle, Jane-21
 Markle, Luke-21
 Markle, Sarah-21
 Martin, Catherine-24
 Martin, Frederick W.-24,24
 Martin, Frederick-15
 Martindale, Alice E.-26
 Martindale, Catharine A.-26
 Martindale, Edward I.-26
 Masten, Frank C.-37
 Masten, Frank J. & Charlotte A.-37
 Maude, Joel-49
 May, John-31
 McCreal, Paul-30
 McFarland, Charles W.-41
 McFarland, William & Mary-41
 McFarland, William-41
 McGiffert, Robert S.-23
 McGregor, Nancy-6
 McKay, Sidney F.-20
 McLymon, Samuel M.-23
 McQueen, James E.-27
 Mead, Phebe-17
 Meigs, Elisha & Fanny-6

CATSKILL VILLAGE CEMETERY, PART I

Meigs, Elisha-6
 Meigs, Fanny-6
 Meigs, Gertrude-6
 Meigs, Henry-6
 Meigs, Mary-6
 Meigs, Nancy-6
 Meigs, Samuel C.-6
 Melius, Harmon-47
 Melius, Mary V.-47
 Merkel, Emil & Rosa C.-17
 Merkel, Emil-17,18
 Merkel, Peter-17
 Merrill, Eliza-9
 Merriman, Sally A.-30
 Merritt, Gabriel-3
 Mesick, Anna H.-9
 Mesick, Peter T. & Ann-9
 Mesick, Peter T.-9
 Mesick, Peter-9
 Mesick, Stephen P.-9
 Middleton, Robert H.-5
 Millington, Ann E.-23
 Millington, Joseph M.-38
 Millington, Joseph S.-38
 Millington, Mary-24
 Mills, Cornelia E.-25
 Mills, Emma F.-25
 Mills, Jonathan-10
 Mills, Maria-10
 Mills, Washington & Cornelia E.-25
 Minkler, Lavina-33
 Mitchell, James B.-14
 Mitchell, Mervin-14
 Mitchell, Mervinette-14
 Mitchell, Richard & Marilla-14
 Mitchell, Richard-14,14
 Mondin, Charles A.-32
 Mondin, Nelson-32
 Mondin, Thomas R.-32
 Mondon, Elizabeth E.-32
 Mondon, Julia-32
 Moore, George & Mary-42
 Moore, George-42
 Moore, Matilda-42
 Morehouse, Henrietta-34
 Morgan, Chester S.-27
 Morgan, David-8
 Morgan, Fanny-8
 Morrison Rebecca E.-35
 Morrison, Adaline-35
 Morrison, Mary A.-35
 Morrison, Sarah T.-35
 Morrison, William O'N.-35
 Morrison, William-35
 Mosher, Cornelia H.-48
 Mosher, George W.-48
 Mosier, Frederick T.-11
 Mosier, James-10,10
 Mosier, Samuel-11
 Mosley, Henry R.-1
 Mosley, Richmael E.-1
 Mosley, Rupert-1
 Mosley, Susan-1
 Mulford, Silas-29
 Mullen, George H.-41
 Mundy, Lewis & Margaret-30
 Mundy, Wallace-30
 Munzel, John-22
 Murdach, Agness-3
 Murdach, David & Elizabeth-3,3
 Murdach, Elizabeth C.-3
 Murdach, Mary J.-3
 Myers, Abram & Mary-26
 Myers, Abram-26,26
 Myers, Addie J.-26
 Myers, Charles & Rachel-26
 Myers, Charles P.-26
 Myers, Christina-26
 Myers, Emma E.-26
 Myers, George E.-26
 Myers, George-26
 Myers, Henry G.-33
 Myers, Maria-21
 Myers, Mary E.-33
 Myers, William-26
 Nearing, Anna C.-50
 Nearing, Antoinette-50
 Nearing, Eben-50,50
 Nearing, Henry L.-49
 Nearing, James E.-49
 Nearing, Nellie E.-50
 Nellis, Ella A.-43
 Nellis, Frank H.-43
 Nellis, George C.-43
 Nellis, J.S. & S.A.-43
 Nellis, John & S.A.-42
 Nellis, John L.-43
 Nellis, John S.-43,43
 Nellis, Julia-43
 Nellis, Mary E.-42
 Newbury, Edey-1,1
 Newbury, Joel J.-1
 Newbury, Joel-1
 Newbury, Ruth E.-1
 Newbury, Ruth-1
 Newbury, Sally-1
 Newell, Theodore-34
 Newkirk, Cornelius-15,15
 Newkirk, Maggie-20
 Newkirk, Sarah E.-14
 Newkirk, William C.-14
 Nichols, D.-23
 Nichols, Matthew-28
 Night, Lydia M.-48
 Nigus, Ann E.-30
 Nigus, Henry J. & Susan A.-30
 Niklewicz, Charles & Sarah-27
 Niklewicz, John-27
 North, David & Sarah-3
 North, David-3
 Northrup, Charles L.-47
 Northrup, Edwin L.-47
 Northrup, Nancy-47
 Norton, Augustus-23
 Norton, E.-3
 Norton, Harry-17
 Norton, J.H. & Anna-17
 Norton, Mary A.-3
 Norton, Sophia-50
 O'Brian, Julia-37
 O'Brian, William & Hannah-37
 O'Brian, William-37
 O'Brien, Hannah-37
 O'Brien, Harriet-4
 O'Brien, John-4
 O'Brien, Margaret-4
 O'Brien, Thomas & Kate-37
 O'Brien, Thomas H.-37
 O'Brien, Thomas-4,4
 O'Brien, Tommie-37
 O'Brien, William-37,37
 O'Bryon, Catharine-32
 O'Connell, Mary-35
 O'Neil, Mary-35
 Olcott, Sally-30
 Olmsted, Mary E.-18
 Olney, Harriet T.-50
 Olney, James B.-12
 Olney, James W.-12
 Osborn, A. Melvin-25
 Osterhout, Abraham-41
 Osterhout, Anna-41
 Osterhout, Mary-41
 Osterhout, Peter-41,41
 Osterhout, Rachel-41
 Ostrander, Mary-41
 Ott, Casper-30
 Overbagh, Anna-41
 Overbagh, Annie-46
 Overbagh, George B.-24,24
 Overbagh, John A.-24,24
 Overbagh, Lavinia-44
 Overbagh, Mary & Addison-44
 Overbagh, Russell-44
 Overbagh, William-25
 Overbaugh, Addison-44
 Overbaugh, Charles H.-45
 Overbaugh, Charlotte-35
 Overbaugh, Cynthia A.-17
 Overbaugh, John H.-29
 Overbaugh, Julia F.-28
 Overbaugh, Rebecca-25
 Overbaugh, Sarah M.-33
 Overbaugh, Theodora-28
 Overbaugh, Theodore F.-28
 Overton, Charles H.-43
 Paine, Catharine L.-23
 Paine, Elizabeth H.-21
 Palmer, Ann M.-34
 Palmer, Clarence L.-35
 Palmer, Flora E.-35
 Palmer, Hiram-18
 Palmer, James-12
 Palmer, Malbone W.-38
 Palmer, Mary E.-24
 Palmer, Newton C.-34
 Palmer, Oliver M.-34
 Palmer, Oliver-18
 Palmer, Susan-25
 Palmer, Theodore-43
 Pardee, Phineas-4
 Parish, Emeline-6
 Peck, F. Josephine-27
 Peck, George-45
 Peck, Martha-43
 Pelham, Anna P.-22
 Pelham, Frances-22
 Penfield, Almira-27
 Penfield, Eliza W.-28
 Penfield, George H. & Mary B.-28
 Penfield, George H.-28,28
 Penfield, J. Hoyt-28
 Penfield, Louise-50

CATSKILL VILLAGE CEMETERY, PART I

Penfield, Mary B.-28
 Penfield, Mary T.-28
 Penfield, Mary-28
 Penfield, S.L. & X.-28
 Penfield, Samuel
 L.-28,28,28,50
 Penfield, Susan-28
 Penfield, Ximena-28
 Pennoyer, Mary-4
 Pennoyer, R.R.-4,4
 Person, Alice M.-42
 Person, Deborah-25
 Person, Eliza-49
 Person, Emma W.-50
 Person, Eve J.-50
 Person, Fannie E.-37
 Person, George H.-15
 Person, H.A.-17
 Person, Harrison-50
 Person, Harry-17
 Person, Hezekiah-42
 Person, J.H.-17
 Person, Jacob-50,50,50
 Person, James B. & Julia-42
 Person, James B.-42
 Person, James F.-36
 Person, John H.-15,15
 Person, Mabel-17
 Person, Mary C.-15
 Person, Mary-42
 Person, W.S. & L.T.-16
 Person, Willie V.O.-16
 Person, Winfield S.-16
 Pettis, Caroline-25
 Pettit, Amelia A.-37
 Phair, Elizabeth-3
 Phair, Henry W.-3
 Phelps, Sylvester H.-27
 Phillips, Alexander-24
 Phillips, Joseph R.-24
 Phillips, Sanford-24
 Phillips, Spencer C.-24
 Phillips, Thomas J.-24,24
 Phillips, William H.-24
 Phillipson, Jennie-1
 Pierce, Elizabeth-3
 Pierce, Samuel-31
 Piercy, Ida W.-25
 Pierson, Charles H.-20
 Pinckney, James-9
 Pinckney, Louisa-9
 Pinckney, Philip A.-9
 Plank, Jennie-50
 Plank, Jeremiah-32
 Plank, Nancy-45
 Plank, William W.-45,45
 Pollock, Mary E.-16
 Porter, Addison-19
 Porter, Ann-19
 Porter, Charles H.-19
 Porter, David-19
 Porter, Henry C.-19
 Porter, Sarah-19
 Post, Elisha K.-49
 Powell, A.E. & Ida-2
 Powell, Alwin E.-2
 Powell, E.A.-35
 Powell, Edna-2
 Powell, Francis-2
 Powell, Thomas J.-2
 Preston, Sedgwick & Abigail-4
 Preston, Sedgwick-4
 Preston, Sherwood K.-45
 Prindle, Amanda C.-47
 Prindle, Henry J.-47
 Prindle, Philo J.-47
 Prindle, Stephen M.-47
 Puffer, Amos-17
 Puffer, John E.-17,17
 Pullam, Jane-10
 Pullam, John-10
 Quick, Mamie E.-15
 Raimeni, _____ -10
 Raimeni, Thomas & Sally-10
 Rankin, Martha J.-37
 Rappleyea, Jerome-32,32
 Ray, Lavina-17
 Read, Thomas W.-34,34
 Reed, Asel-30
 Reid, James-36
 Reid, Katharine F.-33
 Reid, Laura P.-33,33
 Reid, Lottie A.-36
 Reid, Mary-33
 Reid, Samuel-33,33
 Rennie, Gilbert D.-41
 Rennie, Sarah C.-41
 Rich, Eliza-47
 Richard, Catharine-31
 Rightmyer Rachel C.-14
 Rightmyer, Abraham F. &
 Rachel-14
 Rightmyer, Carrie-45
 Rightmyer, Electa A.-11
 Rightmyer, F.O.-45
 Rightmyer, Harriet W.-14
 Rightmyer, Kate M.-14
 Rightmyer, Mary F.-45
 Robbins, Cyrus-4
 Robbins, Elizabeth A.-20
 Robbins, Theresa-4
 Roberts, Hurley-29
 Roberts, Jane-11
 Roberts, Martha-22
 Robinson, Elizabeth-32
 Robinson, Harry-27
 Roed, John H.-50
 Rogers, Amelia-35
 Rogers, Elnor-32
 Rose, Samuel-11
 Rose, William H.-30
 Rouse, John-29
 Rowland, Richard-23
 Ruger, Eliza M.-22
 Ruger, Peter-22
 Rugg, Edwin A.-45
 Rugg, Daniel L. & Frances-45
 Rugg, Daniel L.-45
 Rugg, Morris F.-45
 Ruland, Lyman-34
 Ruland, William &
 Georgianna-34
 Russ, Frank H.-1
 Russell, Cornelia C.-28
 Russell, Cornelia-50
 Russell, Edgar-28
 Russell, Lydia A.-28
 Russell, Martha L.-23
 Russell, Nicholas-23
 Russell, Peter W.-23
 Sage, Clarissa H.-15
 Sage, Omar V.-15
 Saguez, Belden I.-2
 Saguez, Maria-10
 Salisbury, Henry-45
 Salisbury, J.H.-45
 Sands, Adeline-30
 Sands, John-30
 Saulpaugh, Jane E.-40
 Saunders, Margaret-34
 Sax, Adelaide-18
 Sax, Anna M.-18
 Sax, John J.-24,24
 Sax, Madaline-15
 Sax, Margaret-24
 Sax, Maria-42
 Sax, Peter C.-29
 Saxe, Elizabeth-19
 Saxe, George-30
 Schaurman, Amanda-42
 Schermerharne, Abram-36
 Schenck, William E.-10
 Schermerhorn, Jane M.-34
 Schermerhorn, Magdalene-47
 Schermerhorn, Sarah M.-23
 Schiller, John C.-29
 Schism, Samuel-29
 Schlenker, Christian-20
 Schofield, Amelia J.-23
 Schofield, Charles-23
 Schofield, Eveline G.-23
 Schofield, James A.-23
 Schofield, John-23
 Schofield, Thomas-23
 Schoonmaker, E. & E.-32
 Schoonmaker, Ellea E.-32
 Schoonmaker, Jane-38
 Schriber, Catherine-3
 Schriber, Henrietta-2
 Schriber, James & Delia J.-2
 Schriber, James-38
 Schriber, William-3
 Schrow, Eva-17
 Schultze, Augustus-27
 Schuyler, Harriet-5
 Scott, Amanda-11
 Scott, Eber-11
 Scott, Sarah D.-7
 Scriber, Mary-46
 Scudder, Elizabeth-16
 Sears, George-27
 Secor, Eliza A.-38
 Selleck, Abigail-22
 Selleck, Hannah-10
 Selleck, Henry-10
 Shaffer, C. Jennie-22
 Shaffer, Calvin-22
 Shaffer, David I.-22
 Shaffer, Minnie-22
 Shaffer, S.L.-22
 Shaffer?, Calvin & Anna-22
 Shaffer?, Kate-22
 Sharpe, Anna-11
 Sharpe, Peter-11
 Sheafe, Henry & R. Nelly-8
 Shear, Hope M.-19
 Shear, John C.-19

CATSKILL VILLAGE CEMETERY, PART I

Sheffer, Sarah L.-44
 Sheldon, Edith D.-22
 Sheldon, Frederick, Sr.-22
 Sheldon, Mary E.-22
 Shepard, Mary E.-39
 Sherman, Alice M.-42
 Sherwood, Drucilla-10
 Shoemaker, Nancy J.-17
 Shufelt, William J.-27
 Siglar, Eliza-38
 Sigwarth, Franz G. &
 Anna M.-20
 Sigwarth, Franz G.-20,20
 Sigwarth, John-16
 Sigwarth, Rudolph-16
 Silberstein, M. Edward-48
 Simone, Edward N.-32
 Simmons, William A.-35
 Sisco, Florence N.-11
 Sisco, Jacob-11
 Sisco, Richard-29
 Smedes, Richard B.-14
 Smith, Antoinette-27
 Smith, Carrie T.-27
 Smith, Catie-23
 Smith, Cornelia A.-18
 Smith, Cyrus-23
 Smith, Eliza K.-27
 Smith, Ella-23
 Smith, Frank P.-27
 Smith, Hiram-13
 Smith, Ira T.-1
 Smith, James-14
 Smith, John-27
 Smith, Marania-44
 Smith, Martin E.-44
 Smith, Mary A.-1
 Smith, Mary F.-35
 Smith, Sarah E.-15
 Smith, Thompson C. &
 Isabella-23
 Snow, James H.-42,42
 Snyder, Ann M.-5
 Snyder, Henry W.-21,21
 Snyder, Rebecca-21
 Sole, Rachel J.-44
 Son, James A.-29
 Sonn, Amelia A.-30
 Sonn, James W.-27
 Spear, Wallace M.-34
 Spencer, Caleb S.-41
 Spencer, Peter V.-37
 Spencer, Platt R.-41
 Sprague, Rhoda-48
 Squire, Esther-1
 Squire, Jonathan-1
 Stanton, Ann E.-8
 Stebbins, Abigail-8
 Stebbins, Ebenezer-8
 Stebbins, Josiah-8
 Steinfeld, Caroline-16
 Stevens, Cynthia-49
 Stevens, William J.-49
 Stevens, William-49
 Stewart, Affie-42
 Stiles, Phebe E.-21
 Stocking, Denis-8
 Stocking, Sarah-8
 Stocking, Stephen-8
 Stone, Addison P.-18
 Stone, Julia C.-34
 Story, Amos & Hannah-26
 Story, Annie-26
 Story, H. Priscilla-44
 Story, H.? Franklin-26
 Story, Isabella B.-15
 Swartwout, Frank-18
 Swartwout, Hattie-18
 Swartwout, Nicholas &
 Harriet S.-18
 Sweet, Harriet-32
 Sykes, Mary F.-7
 Sykes, Samuel-7
 Taylor, George-50
 Taylor, Jane-50
 Taylor, Julia-42
 Taylor, Naomi-50
 Taylor, Ximena-28
 Ten Eyck, Sarah C.-18
 Thomas, Arthur W.-22
 Thomas, Joel & Mary-43
 Thomas, Joel-43
 Thomas, Maria K.-43
 Thomas, Mary E.-43
 Thomas, Mary-43
 Thompson, Catharine-4
 Thompson, Egbert-4
 Thorn, Jane-46
 Thorn, William-10
 Thorne, Cornelia H.-21
 Thorne, John-21
 Thorp, Julia A.-27
 Tolley, George F.-44
 Tomlinson, Betsey-45
 Tootill, Alford-33
 Tootill, James & Mary-33
 Trippet, Elizabeth-21
 Trowbridge, Arthur H.-24
 Trowbridge, Charity-24
 Trowbridge, Harriet A.-47
 Trowbridge, Harriet-24
 Trowbridge, James W. &
 Cornelia-47
 Trowbridge, James-24
 Trowbridge, Marcus H. &
 Harriet-24
 Trowbridge, Marcus H.-24
 Truesdell, Elizabeth H.-19
 Trumbour, Paul-32
 Turck, Henry-46
 Turner, Elizabeth-10
 Turner, Mary L.-11
 Turner, William H.-30
 Van Allen, Peter H.-27
 Van Bergen, Maria-8
 Van Deusen, Catalina-50
 Van Duser, Kate M.-49
 Van Dyke, Amy-22
 Van Dyke, John J.-35
 Van Dyke, John-29
 Van Gorden, Henry-19
 Van Hoesen, Casper R.-39,39
 Van Hoesen, Elizabeth-43
 Van Hoesen, Francis C.-38,38
 Van Hoesen, Frank-39
 Van Hoesen, John H. &
 Emeline-20
 Van Hoesen, John H.-20
 Van Hoesen, Lambert-38
 Van Hoesen, Lambert-39
 Van Hoesen, Lorinda P.-19
 Van Hoesen, Mahala-39
 Van Hoesen, Nettie B.-39
 Van Hoesen, Orrin J.-20
 Van Hoesen, William C.-34,34
 Van Horn, Elias-29
 Van Ingen, Anna E.-6
 Van Leuven, Amelia-12
 Van Leuven, Henrietta-32
 Van Leuven, John W. &
 Ester M.-32
 Van Leuven, John W.-32,32
 Van Loan, Anna-34
 Van Loan, Elizabeth A.-5
 Van Loan, Isaac-5,5,5
 Van Loan, Jacob-34
 Van Loan, M. Spencer-5
 Van Loan, Maria-9
 Van Loan, Matthew D.-5
 Van Loan, Walton-5
 Van Orden, Benjamin-34
 Van Orden, Jacob & Maria-5
 Van Orden, Jacob-5,5
 Van Orden, Philip V.V.-5
 Van Orden, Samuel-5,5
 Van Steinberg, Francis-29
 Van Steinburgh, William-36
 Van Vechten, Gertrude-5
 Van Zandt, B.-32
 Vandenburg, Mary-38
 Varick, Daniel C.-32
 Varick, Julia-32
 Vedder, Abraham-45
 Vedder, Abram-45
 Vedder, Maria-15
 Vining, Caroline-43
 Vorse, Ruth-37
 Vosburgh, Mary-10
 Wait, Almira D.-41
 Wait, Carry-41
 Wait, Emma J.-17
 Wait, Esther-41
 Wait, Hettie-41
 Wait, Margaret-41
 Wait, Orison B.-41
 Wait, R.B. & S.A.-41
 Wait, Richard B.-17
 Wait, Sarah A.-41
 Ward, Frederick L.-17
 Wardwell, Elizabeth-16
 Wardwell, Irad-16
 Wardwell, Joseph &
 Elizabeth-16
 Wardwell, Joseph-16
 Wardwell, William S.-16
 Waringer, Marilla-14
 Washburn, Jane E.-45
 Washburn, Katie-7
 Washburn, Mary L.-7
 Washburn, Moses & Mary-7
 Washburn, Moses-7
 Washburn, Rachel A.-46
 Wasson, Bateman-34
 Watson, Elizabeth-18
 Watson, Julia-12
 Watson, Rufus W.-18
 Webber, Alice S.-24

CATSKILL VILLAGE CEMETERY, PART I

Webber, Annie E.-24
 Webber, Benjamin-25,25
 Webber, David-25
 Webber, Harriet C.-24
 Webber, James D.-24
 Webber, Joseph P.-24,24
 Webber, Lucy A.-25
 Webber, Oliver M.-25
 Weed, Catharine-2
 Weight, Nelson D.-22
 Weight, Nelson-22
 Welch, Margaret-44
 Weldon, Carrie-30
 Weldon, Isaac & Margareth-30
 Wendell, Catherine-6
 Wendell, Maria V.V.-5
 Wetmore, Calvin H.-19
 Wey, Caroline S.-13,21
 Wey, Mary W.-21
 Wey, Seth G.-21
 Wey, Susan V.B.-21
 Wey, Thomas C. &
 Susan V.B.-21
 Whiskey, Amelia-7
 Whiskey, Elizabeth-7,7
 Whiskey, Francis-7
 Whiskey, Harriet-7
 Whiskey, John-7,7,8
 Whitbeck, Maria-22
 Whitbeck, Mary A.-12
 Whitbeck, S. Adelia-22
 White, Caroline-22
 White, Helen-20
 White, Potter-30
 Whitney, James C.-47
 Whittaker, Howard-18
 Whittaker, Mary A.-19
 Whittaker, Mary-50
 Wilbur, Alexander D.-37
 Wilbur, Arthur H.-37
 Wilbur, Howard C.-37
 Wilbur, Josephine M.-25
 Wilbur, Sidney-25
 Wilcox, J. Hubbard-41
 Wilkinson, Emma-11
 Willard, Annie E.-13
 Willard, Charles E.-13
 Willard, Charles S.-13
 Williams, Anna F.-1
 Williams, Charles S.-1
 Williams, Emma S.-1
 Williams, Frank-1
 Williams, Martha J.-40
 Williams, Rachel-38
 Willis, Elizabeth-13
 Wilson, Charles E.-41
 Wilson, Daniel-47
 Wilson, John N.-41
 Wiltse, Alexander-44
 Winans, Alivia-15
 Winans, Charles D.-40
 Winans, Edwin-15
 Winans, Ellen C.-32
 Winans, George D.-15
 Winans, Geraldine-15
 Winans, Ira-9
 Winans, Luella-15
 Winans, Lydia J.-26
 Winans, Reeve H.-15
 Winans, Sarah C.-15
 Winans, Seymour-20,21
 Winans, William H.-15
 Winans, Zilpha-13
 Wincoop, Julia-11
 Winne, John-31
 Winthrop, Margaret-32
 Wise, Charles B.-3
 Wise, Samuel & Betsey-3
 Wise, Samuel C.-3,3
 Wisselburch, Lana C.-18
 Wiweke, Julius C.-33
 Wiweke, Julius-33
 Wiweke, Rachel R.-33
 Wolcott, Asahel B. &
 Julia J.-10
 Wolcott, John C.-15
 Wolcott, Oscar J.-10
 Wolfe, A. Bronk-1
 Wolfe, Bronk & Mary A.-1
 Wolfe, Louie-1
 Wolfe, S. Edwin-26
 Wolford, Mary M.-47
 Wolven, Eliza C.-15
 Wood, Caroline A.-43
 Wood, Charles-40
 Wood, Harriet L.-16
 Wood, L.B.-40
 Wood, Lucas B. & Caroline-40
 Wood, Lucas B. & Martha J.-40
 Wood, Lucas B.-40,40,40
 Wood, Olive-19
 Wood, Robbie L.-40
 Wood, Warren-33
 Woodruff, Alexander-36
 Woodruff, George A. &
 Jennie E.-37
 Woodruff, George A.-37
 Woolford, David-34
 Wright, Elizabeth-35
 Wright, Esther A.-20
 Wright, Hattie-12
 Wright, Joel L. & Fannie-12
 Wright, Joel-12
 Wright, Julia L.-38
 Wright, Malvina-18
 Zimmer, Edward-12

CATSKILL VILLAGE CEMETERY, PART II

Abeel, Archibald H.-69
 Abeel, Catharine-69
 Abeel, Cornelius M.-69
 Abeel, Elizabeth-74
 Abeel, Emily D.-69
 Abeel, Frances H.-68
 Abeel, Garret-74
 Abeel, John & Lydiaett-74
 Abeel, John-74
 Abeel, Moses C.-74
 Abeel, Sarah E.-74
 Acker, Frances E.-64
 Acker, Gilbert & Maria-64
 Acker, Gilbert G.-64
 Acker, Henry-60
 Acker, Maggie J.-64
 Acker, Sarah E.-64
 Ackert, Andrew-81,81
 Ackert, Catherine-81
 Ackley, Adeline-53
 Ackley, John & Sally-53
 Ackley, John-56
 Adams, Caroline G.-70
 Adams, Delia-62
 Adams, John D.-60
 Addams, John & Laura-62
 Addams, Laura-62
 Akerley, Joseph-90
 Akins, Fannie D.-79
 Albee, Elizabeth-93
 Allehin, Harry A.-65
 Allen, Amelia A.-85
 Allen, Catharine A.-85
 Allen, Eliza T.-85
 Allen, Joseph & Mary-85
 Allen, Joseph-85
 Allen, Mary-85
 Allen, Sarah A.-60
 Anderson, Fanny M.-71
 Anthony, William E.-94
 Ary, Albert C.-77
 Ary, Albert-77
 Ary, Angelo-77
 Ary, David-77
 Ary, Eliza-77
 Ary, Henry-77
 Ary, Martha-77
 Ashley, Charles-69
 Ashley, Diana-83
 Ashley, Eddie-71
 Ashley, Edward-82
 Ashley, Emma C.-83
 Ashley, Frances-83
 Ashley, Frank-71
 Ashley, George H.-82
 Ashley, Henry & Susan H.-69
 Ashley, Henry-69,69
 Ashley, John J. &
 Cassandra L.-83
 Ashley, John J. & Diana J.-83
 Ashley, John J.-83,83
 Ashley, Joseph J.-83
 Ashley, Marcia P.-84
 Ashley, Rachel A.-82
 Ashley, Susan H.-69
 Ashley, Sylvia-69
 Ashley, William & Mary-71
 Ashley, William J.-71
 Atkins, Hiram-76
 Atkins, Margaret S.-76
 Atwater, Ruth-60
 Aughtum, Mary-64
 Austin, Albert-72
 Austin, Anna-92
 Austin, Charles & Emma-92
 Austin, Charles-92
 Austin, Lucia-92
 Austin, Miranda F.-84
 Austin, Robert E.-76,76
 Austin, Walter-72
 Avery, John-54
 Baird, Henry M.-81
 Baker, Abia-88
 Baker, Elizabeth-74
 Baldwin, J.W.-85
 Baldwin, Volucia-85
 Bales, George W.-55
 Barber, Sophia-76
 Barclay, Fannie-70
 Barclay, Laura-70
 Baringer, Charles W.-93
 Baringer, Helen-82
 Barlow, Joel B.-59
 Barlow, Sarah M.-59
 Barnum, Edward M.-89
 Barnum, Martha J.-91
 Barnum, Philip-90
 Barnum, Priscilla-66
 Barringer, Susan A.-91
 Bateman, Helen-88
 Baurhyte, Jacob-71
 Beach, Carrie-73
 Beach, Erastus-66
 Beach, F.H.-73
 Beach, Fanny C.-90
 Beach, George-54
 Beach, Polly B.-56,56
 Beach, Sarah-66
 Becker, David-84
 Becker, Sarah H.-89
 Beebe, David L.-62
 Bell, Andrew & Eliza-52
 Bell, Betsey-89
 Bell, Cynthia-89
 Bell, John-89
 Bell, Mary-54
 Bell, Thomas W.-52,52,52
 Bellamy, Augusta L.-76
 Bellamy, Eunice-74
 Bellamy, Rachel-75
 Benesteel, Marietta-96
 Benjamin, Nathan-72
 Benner, Emma E.-56
 Benner, James H.-56
 Bennett, Cnythia-85
 Bennett, James A.-86,86
 Bennett, Julia-92
 Bennett, Lewis-86
 Benson, Catherine M.-71
 Benson, E. Josephine-71
 Benson, Henry V.B.-71
 Benson, Rodney & Catherine-71
 Benson, Rodney-71,71
 Benton, Nelson R.-82
 Best, Walter L.-79
 Bingham, Flavel W.-61
 Blakeslee, Oratorbi-89
 Blakeslee, Selina-89
 Blanchard, John-91,91
 Blanchard, Mary-91
 Boen, Abigail A.-84
 Bogardus, Egbert-92
 Bogardus, Elizabeth-53
 Bogardus, Emeline-92
 Bogardus, Hiram-92
 Bogardus, Maria C.-92
 Bogardus, Rebecca-57
 Bonesteel, Alice M.-96
 Bonesteel, Martin-96
 Botsford, Charles N.-59
 Botsford, Francis-59,59
 Bourke, Oliver-54
 Boynton, Beth-84
 Boynton, Charles S.-84
 Boynton, Ruth-84
 Brace, John & Susan-91
 Brace, Susan-92
 Braendlein, Henry J.-93
 Branch, E.F.-54
 Brandow, Abram & Clara A.-82
 Brandow, Abram H.-82
 Brandow, Benjamin-78
 Brandow, Clara-82
 Brandow, Gertrude-78
 Brandow, James-78
 Brandow, John W.-83
 Brandow, Mary-51,78
 Breasted, Andreas-63
 Breasted, Caleb C.-66
 Breasted, George-66
 Breasted, Henry-66
 Breasted, Jane C.-63
 Breasted, John-57
 Breasted, Peter &
 Catharine-66
 Breasted, Peter-63
 Breasted, Sarah F.-63
 Breasted, William G.-66
 Brinck, Fannie A.-65
 Britt, Leah-96
 Brosnahan, Andrew-70
 Brosnahan, George-70
 Brosnahan, Margaret-70
 Brower, Emeline L.-63
 Browere, Matilda M.-52
 Brown, Ellen-64
 Brown, James-64,64
 Brown, Margaret M.-64
 Brown, Olive-57
 Brownson, Catharina-88
 Brownson, Levi & Hannah-88
 Brundage, Ira-75
 Buel, Alfred & Celinda-66
 Buel, Mary-66
 Bullock, Benjamin-83
 Bullock, William &
 Angeline-83
 Bullock, William W.-83
 Burgess, Maria H.-87
 Burget, Abram-56
 Burget, J. Romyne-56
 Burgett, Xomia V.-96
 Burhans, Daniel & Frances-63
 Burhans, George L.-63
 Burleigh, George W.-95
 Burley, Abner-95
 Burley, Amos-95,95

CATSKILL VILLAGE CEMETERY, PART II

Burley, David H.-95
 Burley, Margaret D.-95
 Burley, Sarah J.-95
 Burns, John-71
 Burr, Marietta-59
 Burr, Munson-59
 Burroughs, A.-96
 Bush, Eliza-52
 Bush, Hannah-52
 Bush, Jane-52
 Bush, Lucinda-52
 Bush, Thomas-52
 Butler, Mary-78
 Cahoon, Helen S.-83
 Cahoon, Stephen-83
 Caines, George-90
 Caldwell, Fordyce S.-61
 Calkin, Catharine-63
 Calkin, Elizabeth-66
 Camp, Elisha & Kezia-72
 Camp, Nathaniel-72
 Camp, Sally A.-61
 Cargill, Emeline L.-95
 Cargill, Harriet M.-95
 Cargill, Henrietta-95
 Cargill, John-95
 Carn, Sarah R.-81
 Carn, William A.-81
 Case, Eliza-77
 Chamberlin, Mary F.-55
 Cheesman, William S.-73
 Chidester, Almira-86
 Chidester, Samuel-97
 Chidester, William H.-96
 Chollet, Frederick-57
 Chollet, Henry P.-58
 Chollet, Joseph P.-58
 Chollet, Joseph-58
 Chollet, Margaret-58
 Churchill, Levi-91
 Clark, Betsey-68
 Clark, Charles-52
 Clark, Cornelius & Elizabeth-68
 Clark, Cornelius-68
 Clark, Elizabeth-68
 Clark, Nancy-68
 Clark, Sarah R.-92
 Clark, W. Masfield-91
 Clark, William H.-74
 Cleveland, Benjamin-85
 Cleveland, C.C.W. & R.-85
 Cleveland, C.C.W.-85,85
 Cleveland, Charles C.W.-85
 Cleveland, Charles H.-85
 Cleveland, Martha-85
 Cobb, Anson S., Jr.-75
 Coester, William-80
 Coffin, Carlton E.-55
 Coffin, William O.-56
 Cole, Elisha-89
 Cole, Elizabeth-89,89
 Cole, Frances-78
 Cole, Henry L.-78
 Cole, James & Elizabeth-89
 Cole, James-89,89
 Cole, John A. & Catharine-78
 Cole, Rebekah-89
 Collins, Daniel-66
 Collins, Mary-88
 Collins, Sarah-66,66
 Comfort, Charlotte B.-81
 Comfort, Elsie-92
 Comfort, Hiram-85
 Comfort, Mary A.-85
 Conine, Sally-67
 Conklin, B.C.-63
 Conklin, Edward I.-63
 Conklin, Ellen-68
 Conklin, J.B., Jr.-63
 Conklin, J.B.-63
 Conklin, J.R.-63
 Conklin, Mary F.-63
 Conner, Eliza-95
 Cook, Jennett-88
 Cook, Sarah-88
 Cooke, Abbia W.-62
 Cooke, Apollos & Ruth-60,86
 Cooke, Apollos-60
 Cooke, Catharine A.-62
 Cooke, Catharine-62
 Cooke, Edward H.-60
 Cooke, Emily H.-60
 Cooke, Frances H.-60
 Cooke, Frederick-60
 Cooke, Henrietta-62
 Cooke, James W.-60,62
 Cooke, James-62,62
 Cooke, Joshua A.-62
 Cooke, Maria R.-62
 Cooke, Mary A.-86
 Cooke, T.K.-85
 Cooke, Thomas B. & Catharine-62,62
 Cooke, Thomas B.-62,62
 Cooke, Turhand K. & Catharine K.-72
 Cooke, Turhand K.-72
 Cooke, William V.B.-72
 Coons, Walter-95
 Corey, Daisy D.-82
 Corey, S.D.-82
 Corinth, Charles L.-65
 Corinth, Helen L.-75
 Corinth, Henriette-65
 Corinth, Henry L.-65
 Cornish, Lucinda-93
 Cornwall, Amos-76
 Cornwall, Charles-76
 Cornwall, Edith-76
 Cornwall, Edward-76
 Cornwall, Elizabeth-76
 Cornwall, Frederic T.-76
 Cornwall, George A.-76
 Cornwall, Grace-76
 Cornwall, Louise-75
 Cornwall, Mary-76
 Cornwell, Alice-55
 Cowles, William P.-52
 Coyle, John-83
 Crandall, Adelia-75
 Crapser, Charlotte-96
 Crosby, Elizabeth-76
 Crosby, Elkanah-76
 Crosby, Flavia-76
 Crosby, Harman H.-76
 Crosby, Roswell H.-76
 Crosby, Walter-51
 Cross, Martin B., Jr.-82
 Crosswell, Betsey-58,58
 Crosswell, Caleb & Elizabeth-88
 Crosswell, George G.-59
 Crosswell, Jane-60
 Crosswell, Mackay-58,58
 Crosswell, Mackey & Thankful-59,60
 Crosswell, Sally A.-58
 Crosswell, Sherman-62
 Crosswell, Thomas O'H.-90
 Crosswell, Willard-88
 Cure, John-64
 Cure, Sylvia E.-64
 Davison, Charles A., Jr.-86
 Day, Benjamin W.-63
 Day, Caroline E.-61
 Day, Catherine A.-63
 Day, Charles H.-73
 Day, Charles O.-73
 Day, Charlotte M.-63
 Day, Dimmis-61
 Day, Edgar B.-60
 Day, Emeline-61
 Day, Henry Edgar-61
 Day, Henry R.-61
 Day, Ira-61
 Day, James P.-63
 Day, Jane C.-59
 Day, John & Mary-63
 Day, John G.-59
 Day, John-62
 Day, Julia R.-61
 Day, Julia-53
 Day, Lily-63
 Day, Mary B.-61
 Day, Nancy-62
 Day, Orrin-61,77
 Day, Philo-59
 Day, Russel & Harriet-59
 Day, Russell-59
 Day, S. Sherwood & Cornelia S.-63
 Day, S. Sherwood-60,60,63
 Day, S.-61
 Day, Sophia-61
 Day, Stephen-61
 Day, Walter D.F.-75
 Day, William P.-73
 De Forest, David C. & Julia W.-57
 De Forest, Julia N.-57
 De Lavan, Abraham-88
 De Lavan, William-88
 Decker, Saloma-96
 Dedrick, Estella-80
 Dedrick, John M.-96
 Dedrick, Nellie-96
 Denny, Andrew-67,67
 Denny, Emma M.-67
 Denny, Ruth C.-67
 Derrill?, Elizabeth-74
 Derrill?, John L. & Maria-74
 Deshard, Jane-90
 Deshard, Richard & Diana-90
 Dewitt, Maria A.-76
 Doan, Anna B.-57
 Doane, Edith S.-63

CATSKILL VILLAGE CEMETERY, PART II

Doane, G.G.-63
 Doane, Harriet-58
 Doane, John & Maria-63,63
 Doane, John C.-63
 Doane, John-63
 Dodge, Charles H., Jr.-71
 Dodge, Charles H.-71,71
 Dodge, Charles-74
 Dodge, Delia C.-74
 Dodge, Emily-74
 Dodge, Helen A.-74
 Dodge, Isaac & Eunice-75
 Dodge, Isaac-74
 Dodge, Liffian-74
 Dodge, Sarah-75
 Dodge, Wellington-75
 Dodge, William H.-74
 Dodge, Williamson-75
 Donnelly, Ann J.-62
 Donnelly, Jennette-79
 Donnelly, John M.-79
 Donnelly, John-79
 Donnelly, Miles-79
 Donnelly, Terence-62,79
 Dooley, John-76
 Dooley, Mary M.-77
 Dorlon, Elizabeth-87
 Dorlon, Jane H.-87
 Dorlon, Robert, Jr.-87
 Dorlon, Robert-87
 Dressel, Amelia-51
 DuBois, Ann J.-93
 DuBois, Benjamin P. & Jane C.-75
 DuBois, Benjamin P.-75
 DuBois, C. Eliza J.-86
 DuBois, Caroline-66
 DuBois, Elizabeth-75
 DuBois, Garrett A.-75
 DuBois, Henry C.-66
 DuBois, Ira-66
 DuBois, Jane C.-75
 DuBois, Janette-56
 DuBois, Lanah-69
 DuBois, Lyman-66
 DuBois, Mary A.-60
 DuBois, Mary G.-66
 DuBois, Ora & Mary-66
 DuBois, Peter C.-75
 DuBois, S. Barent-60
 DuBois, Sally-57
 DuBois, Samuel-60
 DuBois, Sarah E.-66
 Dumond, Jennie-83
 Duncan, Anna-95
 Dunham, Alice M.-67
 Dunham, Henrietta L.-64
 Dutcher, Polly-88
 Eagleston, Elnora J.-67
 Earl, Zavhus-81
 Eaton, George H.-84
 Eaton, Martin G.-84
 Eaton, Sophie H.-84
 Eckler, Richard-96
 Edsall, John-91
 Edsall, Sally Ann-91,91
 Edwards, Henry-93
 Edwards, Julia-93
 Edwards, Rebecca-83
 Eells, Hannah-90
 Eells, James H. & Mary-90
 Eells, James H.-90
 Eells, Martha-90
 Eells, Mary C.-90
 Eells, Mary-90,90
 Eells, Nathaniel-90
 Egnor, Charles-60
 Egnor, Jacob-60
 Egnor, James M.-60
 Egnor, Wallis-85
 Egnor, Warren H. & Emily-85
 Elliot, William-75
 Elliott, James G.-70
 Elliott, John M.-70
 Elliott, Nathan C.-70
 Elliott, Nathan-70,70
 Elting, Jane-87
 Ely, Ann M.-80,81
 Ely, Catharine E.-80
 Ely, David J. & Charlotte B.-80
 Ely, David J.-81
 Ely, David-80,80,81
 Ely, Enoch & Kezia-72
 Ely, George-81
 Ely, Georgie-80
 Ely, Gustavus-72
 Ely, Lottie-80,81
 Ensign, Lee-57
 Ensign, Susan P.-57
 Faulkner, Dorothy-63
 Faulkner, Herbert & Mary-63
 Faulkner, James W.-63
 Faulkner, James-63
 Faulkner, Kate-63
 Ferrill, Edward N.-64
 Ferrill, Eliza A.-64
 Ferrill, George W.-64
 Ferrill, Henrietta L.-64
 Ferrill, Jane E.-64
 Ferrill, Nathan-64
 Field, Henry W.-89
 Field, Richard-89
 Fiester, Albert-75
 Fiester, Eleanor M.-75
 Finch, Caroline-71
 Finch, Maryette-81
 Fish, John B.-56
 Fisher, Christina-58
 Fisher, Margaret-67
 Fletcher, Margaret-64
 Fletcher, Sally-56
 Floyd, Calvin-91
 Fonda, Helen-60
 Fonda, Maria-95
 Foote, Gordon M.-51
 Foote, Jennette G.-51
 Ford, Edward-67
 Ford, Nelson J.-67
 Ford, Zelotus-67
 Fraser, Simon-87
 French, Emma L.-82
 French, Esther C.-82
 French, Esther J.-82
 Fullager, Mary B.-81
 Gardiner, Harriet-59
 Gardner, Mary-79
 Garling, Anson-93
 Gay, Elizabeth-53
 Geeren, Ida-55
 Gilbert A.-61
 Gilbert, Andrew J. & Anna-73
 Gilbert, Ebenezer, Jr.-56
 Gilbert, Ebenezer-56,74
 Gilbert, Freddie-73
 Gilbert, Harriet-56
 Gilbert, Howard G.-73
 Gilbert, Jerusha W.-73
 Gilbert, Laura-61
 Gilbert, Mary F.-73
 Gilbert, Minnie-56
 Gilbert, Susan W.-56
 Gillet, Ann E.-52
 Gillet, Truman & Maria-52
 Gillett, Eley-75
 Givens, Charles C.-57
 Gleason, Charles B.-77
 Gleason, George G.-77
 Gleason, Jonas W.-77
 Gleason, Lucina-87
 Gleason, Martha-77
 Goodrich, Laura-68
 Goodwin, Frances E.-57
 Graham, Ann-90
 Graham, Catharine-87
 Graham, James H.-95
 Graham, James-75
 Graham, Joseph-90,90
 Graham, Sally-90
 Grant, James C.-55
 Grant, James-96
 Grant, Mary B.-96
 Grant, Mary E.-55
 Grebe, Frederick H.-81
 Green, Jemima-53
 Greene, George W.-54
 Greene, Jacob R. & Elizabeth B.-53,54
 Greene, Jacob R.-53
 Greene, James B.-53
 Greene, Jeannette B.-54
 Greene, John A.-53
 Greene, Leah-53
 Greene, Robert-53
 Greene, Rush-54
 Greene, William S.-53
 Greene, Zebulon-53
 Griffin, Ann A.-86
 Griffin, Elizabeth F.-86
 Griffin, Francis B.-86
 Griffin, Frederick C.-60
 Griffin, George & Ann A.-86
 Griffin, George-86,86
 Griffing, Emma-92
 Hagenlock, Maria C.-93
 Haight, Elizabeth-87
 Haight, Jacob & Catharine-87
 Haight, Jacob-87,87
 Haight, John G.-87
 Haight, Richard G.-87
 Haight, William-87
 Halcott, Catharine A.-93
 Halcott, Charles L.-93
 Halcott, George G.-93
 Halcott, George W.-93,93
 Halcott, John-93
 Halcott, Marcus K.-93

CATSKILL VILLAGE CEMETERY, PART II

Halcott, Rachel-85
 Halcut, Susan-87
 Hale, Anna M.-72
 Hale, Betsey-72
 Hale, Elizabeth W.-72
 Hale, Emily M.-72
 Hale, George & Hope-72
 Hale, George-72,72
 Hale, Hope-72
 Hale, Mary-72
 Hale, Thomas & Lydia-72
 Hale, Thomas-72
 Hall, Amelia-62
 Hall, Emeline-62
 Hall, Emily-62
 Hall, Guy-56
 Hall, Joseph B. &
 Margaret M.-56
 Hall, Joseph B.-56
 Hall, Lyman-62
 Hall, Margaret M.-56
 Hall, Russell D. & Sarah-62
 Hall, Thomas B.-71
 Hallenbeck, George-64
 Hallenbeck, Harmon-76
 Hallenbeck, Harriet J.-53
 Hallenbeck, James W.-53
 Hallenbeck, Maria E.-65
 Hallenbeck, Mary J.-53
 Hallenbeck, Robert A.-76
 Hallock, Charles P.-57
 Hallock, Fanny E.-57
 Hallock, Goodwin-57
 Hallock, Joseph-57,57
 Hallock, Martha A.-57
 Hamblin, Eliza-76
 Hamlin, Eliza-91
 Hamlin, Russell-91
 Hand, Elizabeth-76
 Hand, Mary-76
 Handes, Jared-69
 Hardy, Rose A.-88
 Harford, Mary D.-82
 Hartford, Anna G.-88
 Hartford, Elizabeth M.-88
 Hartford, Jesse-88
 Hartford, William & Mary-88
 Haviland, Caroline-53
 Hawley, Charity-59
 Hawley, Emeline-59
 Hawley, Ezra & Charity-59
 Hawley, Ezra-59
 Hawley, George-59
 Hawley, Harriet T.-59
 Haxtun, Benjamin-65
 Haxtun, Caroline-65
 Haxtun, Julia-65
 Hayes, Sarah A.-92
 Hazard, Harriet M.-72
 Hazen, Sally-67
 Hebbear, Amanda-77
 Hebbear, Edward-77
 Hebbear, Hiram & Mary-77
 Hebbear, James-77
 Hebbear, John S.-77
 Hebler, Henry-57
 Hebler, Mary L.-57
 Hebler, Mary-57
 Hilder, Frank C.-90
 Hilder, Frederick F. &
 Jeannie C.-90
 Hilder, Walter C.-90
 Hill, David D.F.-57
 Hill, Emily-78
 Hill, Frederick &
 Julia N.-57,57
 Hill, Frederick-57,57
 Hill, Georgie E.-83,83
 Hill, Hattie E.-83
 Hill, Helen M.-84
 Hill, Herbert K.-83
 Hill, Hiland & Mary-78
 Hill, Hiland, & Anna B.-57
 Hill, Hiland, Jr.-78
 Hill, Hiland-57,57,78
 Hill, James-89
 Hill, Keturah-78
 Hill, Marcis P.-84
 Hill, Mary B.-78
 Hill, Oliver T.-83
 Hill, R. & S.-89
 Hill, Richard-89
 Hill, Royal-84
 Hill, Sarah-89
 Hill, Sophia A.-83
 Hill, William B.-84
 Hinman, Alfred A.-80
 Hinman, Henry R.-80
 Hinman, Rufus P.-60
 Hinman, Sarah S.-80
 Hoagland, Jacob C. & Silva-86
 Hoagland, Jacob C.-86
 Hoagland, Willard G.-86
 Holy, Joel-72
 Holy, Polly-72
 Hopkins, Caleb-78,78
 Hopkins, Charles-78
 Hopkins, Elizabeth B.-91
 Hopkins, Frederick-78,91
 Hopkins, Henry-68
 Hopkins, Howland P.-80
 Hopkins, James-78
 Hopkins, Jane V.-78
 Hopkins, John & Susan-91
 Hopkins, John-91,92,92
 Hopkins, Joseph-78
 Hopkins, Julia A.-68
 Hopkins, Louisa-62
 Hopkins, Mary-92
 Hopkins, Mehitable-78
 Hopkins, Phebe V.-68
 Hopkins, Samuel C. & Mary-80
 Hopkins, Sarah K.-91
 Hotchkiss, Caroline-72
 Hotchkiss, Mary A.-72
 Hover, Elizabeth-82
 Hover, Elnor-82
 Howard, Wheeler-74
 Howland, Anne-51
 Howland, Benjamin-51
 Howland, Ethel M.-51
 Howland, Slocum-51
 Hoyle, Susan A.-79
 Hoyt, Emily R.-73
 Hoyt, William G. &
 Caroline S.-73
 Hoyt, William G.-73
 Hubbard, Faith B.-69
 Hubbard, John W.-63
 Hubbell, Sally M.-55
 Hubbell, Sophia-55
 Hubbell, Stephen-59
 Hull, Mary H.-73
 Humphrey, Oscar F.-81
 Hungerford, Mary-96
 Hunter, Archibald-69
 Hunter, Jeannette-69
 Hurford, Hannah-85
 Hurford, Thomas-85
 Hurford, William W.-85
 Hurlburt, Caroline O.-52
 Husted, Eudelia C.-84
 Hutton, Mary-91
 Hutton, Robert-91
 Hyde, Edward M.-93
 Hyde, Eliza-67
 Hyde, Emma T.-67
 Hyde, Emma-67
 Hyde, Frederick & Harriet-67
 Hyde, Frederick H.-67
 Hyde, Harriet-67,67,67
 Hyde, James B.-68
 Hyde, Lizzie H.-67
 Hyde, Lucy B.-68
 Hyde, Mary-67
 Hyde, Nelson-67
 Hyde, Thomas-67
 Hyde, Wilkes-67
 Hyde, William-67
 Ingersoll, E. Leonard-53
 Ingersoll, E.L. & Julia-53
 Ingersoll, Edwin D.-58
 Ingersoll, Theodore B.-53
 Jacobs, Jane E.-84
 Jacobs, Nathaniel W.-84
 Jacobs, Nathaniel-84
 Jacobs, S.C. & J.E.-84
 Jacobs, Samuel C.-84
 Jenkins, Letitia-93
 Jennings, Albert W.-54
 Jennings, Alfred L.-54
 Jennings, Anna M.-56
 Jennings, Frank & Mary E.-54
 Jennings, Frank-54,54
 Jennings, Henry L.-55
 Jennings, Mary E.-54
 Joesbury, Joseph & Eliza-94
 Joesbury, Joseph-94
 Joesbury, Sarah L.-94
 Johnson, Arthur-53
 Johnson, Margaret-53
 Jones, Amanda M.-64
 Jones, Catharine-82
 Jordan, Emma A.-78
 Kamm, Caroline-81
 Kamm, H.-81
 Keith, Jane E.-54
 Keller, Morgan L.-86
 Kellogg, Emma S.-94
 Kellogg, Orlando-94,94
 Kellogg, Ozias D.-94
 Kemper, Sophia S.-88
 Kennedy, Catharine-84
 Kennedy, Harvey R.-84
 Kennedy, Hattie M.-84
 Kennedy, John L. & Carrie-84
 Kennedy, John-84,84

CATSKILL VILLAGE CEMETERY, PART II

Kenyon, Frank S.-55
 Kenyon, Samuel-55
 Kilpatrick, James-51
 Kimmerly, Frederica-51
 Kinsley, Abel B.-65
 Kinsley, Eunice-65
 Kinsley, Leonard-65
 Klein, Joseph & Elizabeth-70
 Klein, Margaret-70
 Knap, Edgar B.-61
 Knap, Edgar D.-61
 Knap, Joseph M.-61
 Knapp, Urania C.-89
 Kortz, Elizabeth-79
 Kortz, Frank H.-79
 Kortz, Henry C.-79
 Kortz, James W.-54,54
 Kursteiner, Augusta-52
 Labarte, Nathaniel P.-73
 Lake, Carrie A.-56
 Lamon, Elmira J.-56
 Lamon, William H.-56,56
 Lampman, Eliza-97
 Lane, Hannah C.-57
 Lange, Charles G. &
 Sarah E.-83
 Lange, Theodore-83
 Langendyck, Christina M.-81
 Langendyck, Christina-81
 Langendyck, Jane-81
 Langendyck, Joanna-81
 Laraway, Abraham-88
 Laraway, Richard-88
 Lavelle, Edward-54,54
 Layman, Mary-71
 Layman, Pansy-80
 Layman, Robert M.-80
 Leal, H. Maria-91
 Lefever, Joseph-95,95
 Lent, E. Maxwell-91
 Lewis, Elmanson-72
 Lewis, Maria-72
 Linzey, Annie A.-69
 Linzey, William &
 Frances H.-69
 Linzey, William-68
 Lohmann, Charles G.-94
 Lohmann, Elvira-94
 Longendyke, Eliza A.-70
 Longendyke, Henry A.-70
 Longendyke, Jane C.-70
 Longendyke, John-70
 Longendyke, Sarah R.-70
 Loud, George W.-65
 Loud, William-65
 Ludington, Archibald-58,58
 Ludington, Eli-58
 Ludington, Jane-60
 Ludington, Julia-85
 Ludington, Orin D.-58
 Ludington, Tertullus, Jr.-85
 Lydecker, Maggie E.-82
 Lynes, Mary-87
 Lynes, William & Catharine-87
 MacFarlane, John-66
 Mack, Enoch-77
 Mack, Henry Q.-77
 Mack, Mary E.-77
 Mack, Phebe L.-77
 Mackey, Amelia F.-54
 Mackey, David-86
 Mackey, Eliza-86
 Mackey, Elizabeth A.-56
 Mackey, James M.-54,54
 Mackey, John H. & Eliza-86
 Mackey, John H.-86
 Mackey, John-86
 Mackey, Mary E.-86
 Mackey, Sarah H.-86
 Mackey, Solomon B.-77
 Magee, Elizabeth-93
 Mallory, Anna M.-91
 Mallory, Samuel-91
 Manning, Addison H.-94
 Manning, Charlotte-74
 Manning, Cornelia J.-74
 Manning, Frank-94
 Manning, Harrieta-74
 Manning, Isaac-74,74
 Manning, Lawrence-94
 Martin, George H.-96
 Martin, Rachel-96
 Mason, Charles S.-52
 Mattoon, Peleg C.-54
 McGiffert, Jane-81
 McLaury, William P.-53
 McMenamy, Carrie-82
 McMenamy, Hattie-71
 McMenamy, James & Caroline-71
 McMenamy, James-71
 McMenamy, Mary-82
 McMenamy, Michael-71
 Meech, J.H.-80
 Meech, Jacob E.-80
 Meier, Charles L.-65
 Meier, Henry-65
 Melius, Dealia A.-93
 Millard, Martha J.-54
 Miller, Catharine-52
 Miller, Charles Z.-66
 Miller, Mary J.-59
 Miller, Seth & Loisa-59
 Mills, Jonathan-67
 Moody, Esther-74
 Moore, Elizabeth-64
 Moore, Robert-64
 More, Alexander-79
 More, Watson D.-51
 Morgan, Mary-73
 Morgan, Sarah-78
 Morrell, Andrew B.-87
 Morris, Melvira M.-95
 Morse, Eunice-74
 Munger, Frank R.-59
 Murdock, Lydia-72
 Murdock, Mary-70
 Myer, Cornelia-87
 Myer, Simon I.-87
 Myers, Henrietta-65
 Nedby, Elizabeth F.-55
 Neelen, Betsey-64
 Neelen, John & Mary-64
 Neelen, Patrick-64
 Nelson, James & Ravine-86
 Newcomb, John-58
 Newton, Thomas & Hannah-91
 Nichols, Caroline-88,88
 Nichols, David-88,88
 Nichols, Isaac & Anna-88
 Nobel, Maria Augusta-92
 Noble, Caroline J.-79
 Noble, Louis L.-92
 Norton, Eliza J.-76
 O'Browere, Albertus D.-94
 O'Browere, Emeline M.-94
 O'Browere, Rinaldo A.-94
 O'Browere, Vernie-94
 O'Conner, Lucinda-95
 Oakley, Joseph S.-78
 Oliver, Elizabeth-55
 Olmsted, Rachel-89
 Olney, John-59
 Olney, Louis A.-59
 Orton, Sally-89
 Osborn, Elizabeth-80
 Osborn, Elizabeth-81
 Osborn, Michael-64
 Osburn, Hannah-94
 Osterhout, Gertrude-58
 Osterhout, Peter-91
 Ostrom, Betsey A.-96
 Otis, Fessenden N.-60,60
 Otis, William K.-60
 Overbaugh, Amanda-93
 Overbaugh, Andrew-79,79
 Overbaugh, Frederick-96
 Overbaugh, Geraldine V.S.-51
 Overbaugh, Hannah-96
 Overbaugh, Harriet J.-94
 Overbaugh, John E. &
 Sarah E.-86
 Overbaugh, Minnie L.-86
 Overbaugh, Theodore F.-51,51
 Packer, Hannah-91
 Page, A. Eliza-54
 Page, Malinda-54
 Page, Wilson-54
 Palmer, Ellan-82
 Palmer, Harrie V.S.-72
 Palmer, Hattie M.-72
 Palmer, Isabella H.-65
 Palmer, Katie C.-72
 Palmer, Martha-82
 Palmer, Oliver-70
 Palmer, Omer H.-72
 Palmer, Sarah H.-82
 Palmer, Sarah P.-70
 Palmer, Theodore & Sarah-82
 Palmer, Theodore-82
 Palmer, Thomas C. &
 Cornelia-65
 Parker, David & Mary-64
 Parker, Sarah E.-64
 Parson, William E.-85
 Paulsen, Andrew F.-84
 Paulsen, William H.-84
 Peck, John C.-79
 Peck, Laura-79
 Peck, Mary E.-72
 Peck, Sarah-79
 Penfield, Adaline-67
 Penfield, Caroline-91
 Penfield, George B.-81
 Penfield, Isaac-96
 Penfield, Joseph &
 Priscilla-67
 Penfield, Joseph-66

CATSKILL VILLAGE CEMETERY, PART II

Penfield, Miram-96
 Penfold, Sarah A.-55
 Penfold, William-55
 Pennoyer, William A.-88
 Perkins, Cassandra L.-83
 Perry, Eliza A.-84
 Person, Harriet-83
 Phelps, Asenath-70
 Philip, Annie S.-58
 Philip, Anson S.-58
 Philip, Jacob S.-58
 Philip, Jane E.-58
 Phillips, Benjamin-86
 Phillips, Edmund-86
 Phillips, Joseph F. & Eliza A.-86
 Phillips, Joseph-86
 Pierce, Augusta-80
 Pierce, Caroline B.-80
 Pierce, Edward P.-80
 Pierce, Ella A.-80
 Pierce, Franklin T.-80
 Pierce, Grace-80
 Pierce, Jane-79
 Pierce, Leila-80
 Pierce, Ruth-90
 Pierce, Samuel-80
 Pierce, W.E. & Grace-80
 Pierce, William E. & Grace-79
 Pierce, William E.-80
 Pinckney, Charles B.-68
 Pinckney, F.S. & F.V.-68
 Pinckney, Francis C.-68
 Pinckney, Francis S.-68
 Pinckney, James & Louiza-80
 Pinckney, James D.-52
 Pinckney, Jeannie C.-68
 Pinckney, Mary A.-68
 Pindar, Harrison-94
 Pindar, John J.-94
 Plank, Abram-96
 Plank, James-71
 Plank, John, Jr.-71,71
 Plank, Mahala-71
 Plank, Maria-52
 Plumb, Harriet H.-56
 Plusch, Edmund W.-51
 Plusch, Fannie-51
 Plusch, George W.-51
 Plusch, Henrietta-51
 Plusch, P. Sherman-51
 Plusch, Philip-51,51
 Pool, Susannah M.-65
 Porter, David C. & Rose A.-88
 Porter, David C.-88
 Porter, David-66
 Porter, George H.-66
 Porter, Julia A.-54
 Porter, Rose-88
 Porter, Sally A.-66
 Porter, Sarah-73
 Porter, William H.-88
 Post, Abram-68
 Potter, Lydia A.-59
 Powell, Louise-51
 Powers, Caroline-62
 Powers, Emily-62
 Powers, James-62
 Powers, Mary-62
 Powers, Rhoda-62
 Preston, David S.-96
 Preston, Lydiaette-74
 Preston, Sarah A.-83
 Prime, Elizabeth C.-77
 Prime, George-76
 Prime, John H.-77
 Prime, Peter & Mary-77
 Prime, Peter-77
 Prime, Sarah-76
 Pulver, Caroline-87
 Pulver, Isaac & Eliza-87
 Pulver, Mary D.-87
 Quinlin, Mandanna H.-88
 Race, Henry-80
 Race, Susan M.-80
 Rand, Richard, M.-91
 Ransom, Frederick A.-75
 Ransom, Harriett-75
 Ransom, Lydia-75
 Ransom, Lyman-75,75
 Ransom, Maria-75
 Reeve, John-88
 Reeve, Polly-88
 Richards, William W.-87
 Rickerson, Eleanor C.-54
 Rider, Frank B.-52
 Rider, John C.-52
 Rider, John D.-52
 Riggins, Jane A.-95
 Rightmyer, Eli & Paulina-67
 Rightmyer, Ellen-67
 Roach, John C.-82
 Roberson, Charles G.-56
 Roberson, Eliza H.-56
 Roberson, William H.-56
 Rodgers, Charles W.-66
 Rogers, B.T. & Sally-65
 Rogers, Barnabas T.-65
 Rogers, Henry-65
 Rogers, James H.-65
 Rogers, Mary H.-65
 Rogers, Sally-65
 Romeyn, James & Joanna B.-81
 Rouse, Agnes E.-89
 Rouse, Agnes L.-89
 Rouse, Clarence L.-89
 Rouse, George L.-89
 Rouse, Isaac & Sarah H.-89
 Rouse, Isaac-89,89
 Rouse, John-81
 Rouse, Lucy A.-81
 Rouse, Nelson B.-81
 Rouse, Orvil-81
 Rouse, Phebe-89
 Rouse, William F.-81
 Ruf, Augusta-95
 Ruf, Lizzie-95
 Rumph, Peter-70
 Russ, Frank W.-79
 Russ, William H.-79
 Russ, Willie H.-79
 Russell, Alexander & Harriet-89
 Russell, Alexander-89,89
 Russell, Caroline-89
 Russell, John-89
 Russell, W.L.-89
 Sage, Edgar L.-83
 Sage, Emory M.-83
 Sage, Helen C.-83
 Sage, Julia-83
 Sage, Simon-83
 Saguez, Jane-52
 Saguez, Thankful-58
 Salisbury, Rosanna-92
 Salmon, Almeda-94
 Sax, Eliza A.-70
 Saxe, Ina B.-80
 Sayre, Francis-68,69
 Sayre, J. Maltby-69
 Sayre, Jane G.-69
 Sayre, Mary-68
 Scalrie, William & Jane H.-77
 Scalrie, William A.-77
 Schuyler, Anna S.-63
 Schuyler, Charles C.-63
 Schuyler, Curtis-63
 Schuyler, Maria-63
 Schuyler, Mary E.-59
 Schuyler, S.H.-63
 Scott, Emily-53
 Scott, James-95
 Scott, John M.-87
 Scott, John T.D.S.-87
 Scott, John V.D.S.-87
 Scott, Martha V.V.-87
 Scott, Mary-87
 Scott, Sarah-64
 Scott, Susanna-87
 Scott, William-64
 Seaman, Charles N.-69
 Seaman, Edward-69
 Seaman, Ellen B.-69
 Seaman, Ellen-69
 Seaman, Henry A.-69
 Seaman, John-69
 Seaman, Margaret-69
 Seaman, Robert E.-69
 Seaman, Samuel A.-69
 Seaman, Williams-69
 Sears, Elizabeth-58
 Sears, Sarah H.-92
 Seeley, David W.-94
 Seeley, Gideon-94
 Seeley, Sophia-94
 Seldon, Anna E.-51
 Seldon, Madeline-51
 Selleck, A.B.-75
 Selleck, Annie T.-55
 Selleck, E.-76
 Selleck, Henry-55
 Selleck, Sherwood-55
 Selleck, William H.-55
 Shaffer, Catharine-91
 Shaurman, Jane-73
 Shaurman, Mary-73
 Shaurman, Peter & Mary-73
 Shaurman, Peter-73
 Shaurman, Sarah-73
 Shaver, Gertrude-60
 Sheffer, Latetia-71
 Shepard, John B.-82
 Shepard, Lucy A.-83
 Shepard, Mary A.-81
 Sherman, Adonijah & Asenath-70
 Sherman, Adonijah-70,70

CATSKILL VILLAGE CEMETERY, PART II

Sherman, Charles F.-96
 Sherman, Cornelia-70
 Sherman, Edward-70
 Sherman, Howard-96
 Sherman, Lot-96
 Sherman, Susan A.-70
 Sherman, William-70
 Shultis, Maria-64
 Shuttleworth, Clotilda S.-70
 Shuttleworth, Mary-70
 Shuttleworth, W.L. & C.S.-70
 Shuttleworth, W.L.-70
 Shuttleworth, William R.-70
 Siegel, John-55
 Sitser, Ellie-83
 Sitser, James W.-83
 Sitser, Peter & Rebecca-83
 Sitser, Peter-83
 Slingerland, Harry W.-85
 Slingerland, William B.-85
 Smith, Abie W.-82
 Smith, Charles S.-74
 Smith, Charles V.-55
 Smith, Hannah L.-57
 Smith, Helen L.-55
 Smith, Lucy W.-94
 Smith, Luke & Sally M.-55
 Smith, Luke-55
 Smith, Matthias H.-55
 Smith, Reuben-55
 Smith, Thomas & Mary G.W.-82
 Snyder, Ange M.-82
 Snyder, Edwin-82
 Snyder, Milton J.-82
 Snyder, Truman E.-82
 Sorge, Carl T.-65
 Southard, Thomas H.-82
 Spencer, Cornelia-60
 Spencer, Mark-66
 Spoor, Mary-80,80
 Stack, Catharine A.-64
 Stanley, Caroline L.-90
 Stark, Ernst F.-93
 Stark, Ernst-93
 Steenburgh, Hope A.-55
 Steinfort, Louis-92
 Sterritt, James-81
 Sterritt, Jane A.-81
 Sterritt, Margaret E.-81
 Sterritt, Mary E.-81
 Sterritt, Thomas W.-81
 Stewart, Mary E.-51
 Stocking, Amanda M.-71
 Stocking, Fanny S.-94
 Stocking, Jane A.-71
 Stocking, Jared-78
 Stone, Benjamin B.G.-60
 Sturtevant, Charles-65
 Sturtevant, Jerusha-65
 Sunderland, Byron-77
 Sunderland, Erskine M.-77
 Sunderland, Laura-77
 Sunderland, Rosalie-77
 Sutton, James L.-52
 Sylvester, Elizabeth-89
 Sylvester, John R.-89
 Sylvester, Thomas D.-89
 Syre, Anna M.-52
 Tallmadge, John H.-85
 Taylor, Freddy M.-67
 Taylor, Frederick M.-67
 Taylor, H.M.-67,67
 Taylor, Raymon-67
 Taylor, Robert M.-67
 Taylor, Susan-67,69
 Ten Broeck, Elizabeth-60
 Ten Broeck, William A.-85
 Tenike, "Our Mother"-84
 Tenike, Julia W.-83
 Tetamo, Beppino-77
 Tetamo, Nino F. & Mary M.-77
 Thomas, Anthony S.-52
 Thomas, Laura C.-55
 Thomas, Maria C.-51
 Thompson, Mattie G.-79
 Thompson, Sarah A.-84
 Thompson, William M.-73
 Thorp, David-74
 Thorp, Martin-74
 Tolley, J.F.V.S.-54
 Tolley, John F.V.S.-53
 Tolley, Josephine-54
 Tomlinson, Mary E.-77
 Treman, Augustella-65
 Trowbridge, Charles & Emily-53
 Trowbridge, Charles-53
 Trowbridge, Sarah M.-53
 Trumbour, John W.-95
 Tuttle, George W.-90
 Tuttle, Ruth-90
 Twining, Alice-75
 Tyler, Diana-71
 Tyson, Stephen-52
 Van Benthuisen, Susan-90
 Van Bergen, Ann E.-72
 Van Bergen, Catharine-72
 Van Bergen, J. Champlin-71
 Van Bergen, William & Catharine-72
 Van Bergen, William-72
 Van Buskirk, Ann M.-81
 Van Dyke, David-51
 Van Dyke, Henry & Mary-51
 Van Dyke, Henry-51,51
 Van Dyke, Howard-51
 Van Gorden, Abraham-57
 Van Gorden, Frederick M.-59,59
 Van Gorden, Helen E.-59
 Van Gorden, James H.-58
 Van Hoesen, Albert-78
 Van Hoesen, Benjamin-78
 Van Hoesen, Hannah-78
 Van Loan, Eliza-73
 Van Loan, Jane-57
 Van Loan, Julia A.-73
 Van Loan, Matthew D.-73
 Van Loan, Rachel-57
 Van Loan, Vina-84
 Van Loan, William W.-57
 Van Orden, Catharine S.-93
 Van Orden, Mary E.-92
 Van Orden, Philip V.-92
 Van Orden, William H.-92,92
 Van Orden, William-92
 Van Rensselaer Dian-84
 Van Rensselaer, John-60
 Van Rensselaer, Peter-84,84
 Van Steenburg, Emma-85
 Van Steenburg, Ida V.-85
 Van Steenburgh, Flora-55
 Van Steenburgh, Frank-55
 Van Steenburgh, Hiram & Eleanor E.-55
 Van Steenburgh, Laura-55
 Van Stenburgh, Edgar-71
 Van Tassell, Julia-75
 Van Tassell, William-75
 Van Valkenburg, Jacob-58
 Van Valkenburgh, Jacob & Caroline-73
 Van Valkenburgh, James & Drusila-73
 Van Valkenburgh, Mackey-73
 Van Valkenburgh, Sarah-73
 Van Vechten, Abraham-67
 Van Vechten, Anna H.-92
 Van Vechten, Peter-66
 Van Vechten, Samuel I.-92
 Van Vechten, Sarah E.-92
 Van Vechten, William-66
 Van Vleck, Abraham-86
 Van Vleck, Barent-86
 Van Vleck, John-86
 Van Vleck, Lucretia L.-86
 Van Vliet, Isaac N.-75
 Vedder, A. Jeanette-58
 Vedder, Catharine-96
 Vedder, H. Fiero-96
 Vedder, Harry I.C.-58
 Vedder, Harry M.-58
 Vedder, Harry M.C. & Katharine-58
 Vedder, Henry M.-96
 Vedder, Jacob-58
 Vedder, Lewis S.-96
 Vedder, Milton S.-58
 Vining, Sally-91
 Waldron, Ellen B.-69
 Waller, Betsey-81
 Waller, William-81
 Waterhouse, Keturah-78
 Waters, Charley-54
 Waters, George W. & Mary C.-54
 Waters, Jenny-54
 Webster, George-76
 Weed, Adelbert-56
 Weed, Colett D.-56
 Weed, Emeline-54
 Weed, Harriet-58
 Weed, Mary J.-54
 Weed, William & Caroline-56,56
 Weed, Zenas-54
 Weeks, Martha-65
 Weldon, Cornelia M.-94
 West, Eliza-94
 West, William-94
 Westworth, Edith-76
 Wetmore, Caroline E.-52
 Wetmore, Celia O.-52
 Wetmore, William A.-52
 Wetmore, William W.-52
 Wetsell, Jacob-73,73
 Wey, Benjamin-90

CATSKILL VILLAGE CEMETERY, PART II

Wey, Elizabeth L.-90
 Wey, Lucretia G.-90
 Wey, Thomas T.-90
 Wey, William H. & C.L.-90
 Wey, William H. & Caroline L.-90
 Wey, William H.-90
 Whitaker, John-93
 Whitaker, Peter-93
 Whitaker, Sally-93
 Whitbeck, John L.-95
 Whitcomb, Frank-82
 Whitcomb, L.J. & A.R.-82
 Whitcomb, May-84
 Whitcomb, William H. & Marian A.-84
 Whitcomb, William H.-82
 Whitney, David-96
 Whitney, Mary A.-96
 Whitney, Peter D.-96
 Whittaker, Jennie-93
 Whittaker, William-93
 Whittlesey, Henry & Lavinia-68,68,68
 Whittlesey, Henry E.-68
 Whittlesey, Henry-68,68
 Whittlesey, Julia A.-68
 Whittlesey, Lavinia-68
 Whittlesey, Philo D.-68
 Whittlesey, Sherlock-68
 Wilbur, Robert E.-93
 Wilcox, Frances D.-68
 Wilcox, George-68
 Wilcox, Howard-92
 Wilcox, Judson-68
 Wilcox, Mary G.-74
 Wilcox, Sarah A.-74
 Wilcox, Susan-74
 Wilcoxson, Marie E.-69
 Wiley, Ezra H.-59
 Willard, Horace-88
 Williams, Carrie G.-51
 Williams, William C.-51,51
 Willis, Harriet E.-91
 Willis, Mary A.F.-91
 Willis, Matilda H.-91
 Willis, S.B. & J.C.-91
 Willis, Samuel B.-91
 Wilson, Merrill-67
 Wilson, William M. & Angeline A.-67
 Wiltse, Alexander-95
 Wiltse, Archibald L.-95
 Wiltse, Benjamin & Margaret-95
 Wiltse, Benjamin-95
 Wiltse, Emma J.-95
 Wiltse, James H.-95
 Winans, Austin H.-82
 Winans, David-82
 Winans, Ellen-82
 Winans, George P.-82
 Winans, James-67
 Winans, Mary-67
 Winans, William S.-91
 Winch, Charles E.-55
 Winnea, Abram & Abbey-57
 Winnea, Sophia L.-57
 Witbeck, Sine-66
 Witbeck, Thomas L.-66
 Wolcott, Hannah-78
 Wood, Silas P.-57
 Woodruff, Anna S.-88
 Woodruff, Caroline-53
 Woodruff, Curtiss-53
 Woodruff, Fanny-53
 Woodruff, Julia N.-52
 Woodruff, Julia-52
 Woodruff, Sarah C.-53
 Woodruff, Solomon C.-52
 Woolley, Lydia C.-87
 Wright, Keziah-60
 Yager, Sophia C.-94
 Yager, Thomas & Mary F.-94
 Zelig, Charley-79
 Zelig, George L.-79
 Zelig, James H.-79,79
 Zelig, John J.-79
 Zelig, Laura H.-79
 Zelig, Mary J.-79
 Zimmerman, Joseph-51

The Thomson Sarcophagus

The first five lines of inscriptions are largely illegible and concern members of the Thomson family.

John Alexander Thomson, d. June 27, 1841(?)

Thomas Cole, d. Feb 11, 1848

Emily C. Bartow, d. Mar 12, 1881

Maria Cole, d. Aug 24 1884

Charlott Sophia Thomson, d. Jan 2, 1890

Mary Bartow Cole, d. May 13, 1894

Frances Elizabeth Bartow, d. Aug 19, 1894

Harriet Bartow, b. Nov 7, 1808, d. Jan 12 1904

Emily Cole, b. Aug 27, 1843, d. Sep 18 1913

Thomas Cole III, 1883-1956

Annette H. Cole, wife of Thomas Cole III, 1888-1962

Mary Emily Cole Van Loan, 1880-1967

Thomas Cole, Rector of Trinity Church, Saugerties for 40 Years

Catskill 1848-Saugerties, 1919

Anne Frances Springs Teed, wife of Rev. Thomas Cole,

July 13, 1847 - Nov 28, 1919

Florence Cole Vincent, 1876-1961

Theodore Alexander Cole, 1838-1928

Eugenia Casey, wife of Theodore Alexander Cole, 1839-1934

Rev. Harry Loder Cawthorne, 1857-1949

Bertha Glasgow Cawthorne, 1867-1950

Sarah Cole (Footstone with no dates)

Thomas Cole, b. Feb 1, 1801, d. Feb 11, 1848

Maria Bartow, wife of Thomas Cole,

b. Aug 3, 1813, d. Aug 24, 1884

Mary Bartow Cole, b. Sep 23/8 1839, d. May 13, 1894

Emily Cole, b. Aug 27, 1843, d. Sep 18, 1913

Catskill Village Cemetery

John H. Norton, 1876-1949
 Anna Minnerly, his wife, 1879-1948

Frank P. Norton, 1878-1937
 Spanish American War Veteran

Harry, son of J. H. & Anna Norton
 10 Feb 1898-24 Oct 1905

Saulpaugh

Louis, 1886-1957
 Elizabeth 1872-1957
 Jennie, 1857-1943
 Camelia, 1882-1942

John L. Rappleyea, 1853-1925
 Charlotte A. Howard, his wife, 1854-1938
 Perry J. Rappleyea, 1884-1927
 Catherine L. Martin, his wife, 1885-1945

Howard M. Rightmyer, 1879-1965
 Esther B. Rightmyer, 1880-1936

Addison D. Cobb, 1861-1917
 Jane Young, his wife, 1858-1942

Francis Story, Jr., 1847-1906
 Mary L. Van Orden, 1851-1893
 Margaret M.B.Story, 1870-1957

Alexander Geeren, 1817-1906
 Mary Frances Clark, his wife, 1821-1912
 Frank, 1860-

D. Willis Palmer, 1843-1918
 Harriet E. Palmer, his wife, 1853-1934
 Willis W. Palmer, 1884-1942

Edmund P. Whitbeck, 1850-1939
 Charlotte Howard, his wife, 1854-1919

George H. Knight, 1842-1895
 Sarah D. Dederick, his wife, 1847-1929

John W. Clum, 1840-1905
 Martha J. Clum, 1844-1921
 Irving H. Clum, 3 Aug 1892-5 June 1947
 Jessie F. Warner, his wife, 18 Sep 1876-9 Jan 1901
 Helen B., dau., 4 Apr 1896-30 Aug 1897

Edmund Post, 1842-1902
 Mary E. Mack, his wife, 1858-1942
 Augustus C. Post, M.D., 1888-1916
 Grace P. Gardner, 1877-1948
 Georgie, son of Edmund & Mary Post, d. 18 May 1880, @0-6-26
 Stephen M. Post, 1886-1955
 Evva Hill, his wife, 1889-1981

The following burials are in a fenced in plot:

Joshua Fiero, 1818-1886
 Mary Pierson, his wife, 1820-1907
 George C. Fox, 1835-1918
 Elizabeth Pierson, his wife, 1833-1914
 Arthur P. Fox, 1861-1940
 Jessica Rainhart, his wife, 1890-
 Eva Gertrude, 1873-1884
 Harry J., 1866-1922
 John M. Scott, d. 14 Jan 1871, @64-8-0
 Alexander Richards, 28 May 1843-11 Apr 1863
 Benjamin Richards, 28 Nov 1792-17 Feb 1873
 Jane Haight Scott, his wife, 8 Apr 1800-30 Mar 1862
 Jeremiah Day, Jr., 1851-1927
 Fanny Spencer Day, 1857-1915
 Jeremiah Day, d. 29 Dec 1874, @64
 Emily C. Day, his wife, d. 4 July 1898, @76
 Alice Day, d. 24 Feb 1897
 Elizabeth Jones, wife of Noble Day, d. 29 Mar 1872, @88
 George B. Day, 21 July 1816-31 Mar 188?
 Mary Rodman, wife of Geo. B. Day (broken stone)
 Gardiner, d. July 1874, aged —
 An illegible child's stone
 Harriet C., dau of Geo. & Mary Day, 10 Dec 1856-28 May 1857
 Gertrude, d. 4 Mar 1863, @0-6-5
 Frederick Barringer, 1817-1896
 Eva Matilda, his wife, 1821-1892
 George M. Barringer, 1844-1922
End of Plot burials

Joseph Farr Joesbury, 4 Mar 1843-28 Jan 1886
 Agnes Hall, his wife, 29 Sep 1850-10 Apr 1871
 Blanche Rightmyer, his wife, 8 Aug 1851-16 June 1897
 Joseph Arthur, son of Joseph & Blanche, 3 July 1875-4 Dec 1895

Augusta A. Stanton, 22 Oct 1827-22 Sep 1857
 Lemuel B. Stanton, 5 Aug 1801-22 Sep 1850
 Adaline Calder, his wife, d. 19 Apr 1868, @63
 Adeline F., d. 18 May 1880
 Eve A., d. 25 Nov 1888
 Frances, d. 18 May 1838
 James H. Stanton, 2 Oct 1849-16 Dec 1904

The following burials are in a large fenced in plot:

Rufus H. King, 1820-1890
 Lucia H. King, 1825-1894
 Elizabeth King, 1818-1895

Samuel Haight, b. 17 Sep 1822, d. San Francisco, 26 Feb 1856

Malbone Watson, d. 1 Apr 1857, @52
 NY State Supreme Court Justice
 Mary, his wife, d. 22 June 1877, @69
 Mary, dau., 2 Nov 1832-14 July 1860
 Lt. John Watson, b. 8 July 1841, d. Battle of Nashville,
 15 Dec 1864
 Sarah H., d. 17 June 1867, @24
 Ella M., d. 26 Sep 1869, @24
 Abbie P., d. 11 July 1894, @59

Edwin Croswell, d. 13 June 1871, @71(?)
 Catharine Adams, his wife, d. 13 Oct 1878, @72
 Harriet B. Croswell, 10 Sep 1828-22 Oct 1890
 Laura A. Croswell, wife of Thomas J. Browne, b. 25 May 1825,
 d. 17 Apr 1858
 John Adams Croswell, b. 3 May 1834(?), d. 17 May 1862

Jacob Van Voorhis, 18 Sep 1842, @56
 Maria E., his wife, 8 Feb 1880, @88
 William H., son, 21 Nov 1826, @12
 Chauncey, son, 13 May 1827, @6
 Edward D., son, 27 Aug 1845, @28
 Robert D., son, 5 July 1849, @30
 Henry, son, 28 Aug 1861, @32
 Eliza Whitlock, dau., 25 Aug 1900, @66
 Benjamin A. Mumford, 23 Apr 1864, @57
 Laura L., his wife, 4 Apr 1839, @37
 Helen M., his wife, 24 Feb 1842, @27
 Martha M., his wife, 3 Jan 1855, @29
 Theodore M., son of Benj. & Laura, 24 Sep 1832, @15mos
 Anna M., dau of Benj. & Laura, 27 July 1838, @8 mos
 Helen M., dau of Benj. & Helen, 5 Dec 1842, @20 mos
 Robert E., son of Benj. & Martha, 27 Oct 1852, @32mos
 George Champlin Mason, son of Benj. & Laura, 28 Nov 1899, @66
 Elizabeth I. Cook, his wife, 8 Feb 1881
 Benjamin, son of Benj. & Martha, 14 Mar 1854-24 July 1907
 Helen Maria, dau of Benj. & Martha, d. 16 Feb 1915, @62
 Emma W., wife of Benj. C. Mumford, 26 May 1861-16 Apr 1917
 Benjamin V. V. 1894
 Eleanor W. 1897

END OF PLOT

A05

The following burials are in a very large fenced in plot:

George Howard Beach, 1857-1918
 Ida Gardner Beach, his wife, 1859-1934
 Mary Beach Van Wagonen, dau., 1883-1949
 Margaret Van Wagonen Cobb, gr dau., 1919-1978
 Tauchie, dau of George & Ida Beach, 11 Apr 1881-26 Jan 1902
 Leila, dau of George & Ida Beach, 23 Dec 1885-17 Dec 1888
 Sarah A. Beach, 1853-1936
 Charles L. Beach, 1808-1902
 Mary A. Lindsey, his wife, 1820-1909
 Jerusha Lindsey, d. 4 Jan 1876
 Prudence Reed, 1806-1888

James Millard, 15 Aug 1795-7 Mar 1874
 Harriet Pangmon, his wife, 3 Oct 1804-22 Mar 1885
 Helen Maria, 2 Oct 1830-29 Mar 1855
 Charlotte, 9 Jan 1838-22 Oct 1855
 Harriet Newell, 29 Dec 1823-11 Aug 1906
 Charles P. Millard, d. 12 July 1860, @33
 Lydia Pride, 18 Nov 1828-26 Apr 1909
 Sarah, 13 Mar 1834-4 Sep 1913
 A son, b. 5 Feb 1825, d. 15 Mar 1825
 A son, b. 26 May 1832, d. 1 June 1832
 A dau., b. 8 Apr 1833, d. 18 Apr 1833
 Frances, 17 Nov 1835-17 July 1836

James Lockie, b. Scotland, 12 Oct 1805, d. N.Y., 22 Sep 1875
 John Lockie, b. Scotland, 1 Feb 1801, d. N.Y., 17 Dec 1874
 Agnes Stevenson, wife of John Lockie, d. 7 Sep 1854, @47

Ephraim Beach, d. 22 Sep 1857, @73-11-11
 Eliza Crane, his wife, d. 24 Dec 1877, @77-8-0
 Charles Edward, son of Ephraim & Eliza, drowned Catskill Creek,
 11 July 1840, @6-0-20
 Anna Sterling, their dau., d. 15 Feb 1859, @29-7-7
 Samuel Henry Beach, d. 31 Oct 1895, @64
 Helen M. Potter, his wife, d. 28 Sep 1916, @80
 Lindsley Beach, d. 17 Feb 1868, @49
 Sarah P. Brace, his wife, d. 14 Nov 1890, @70
 Ephraim Beach, their son, d. 20 Apr 1879, @24
 Susan Mary Beach, d. 25 June 1861, @9
 Elizabeth Dykeman, wife of Edward C. Beach, 25 Feb 1862-15 Jan 1920
 Edward C. Beach, 3 May 1850-18 Apr 1926

Joshua Atwater, d. 30 May 1879, @73
 Mary Hull Day, his wife, 16 May 1811-10 May 1877
 Emily A., their dau., d. 3 Nov 1917, @72
 James Reed Spalding, b. 15 Nov 1821, d. 10 Oct 1872, @51
 Founder of The New York World
 Mary E. Atwater, his wife, b. 5 June 1837, d. 10 June 1898, @61
 Mary A., their dau., b. 24 Oct 1865, d. 29 July 1950

Francis N. Wilson, d. 14 Oct 1868, @72
 Eliza Burchard, his wife, d. 30 Nov 1858, @66(?)
 Caroline, d. 27 June 1827(?), @5
 Sarah E., d. 19 Mar 1831, @1-7-0.
 Eliza M., youngest dau., d. 14 Nov 1885
 Emeline B., d. 21 Dec 1890
 William H. Wines, 5 July 1824-21 Apr 1902
 Harriet F. Wines, 11 Aug 1820(?) - 17 Dec 1875
 Eliza A., their dau., d. 11 Aug 1917

Nathaniel Wilson, d. 19 Aug 1854, @86
 Betsey Elliott, his wife, d. 17 Mar 1850, @75

J. Champlin Beach, June 1854-Feb 1856
 Caroline E. Beach, May 1863-Jan 1881
 Adelaide F. Beach, Aug 1867-Nov 1881
 Addison F. Beach, June 1817-Jan 1891
 Mary Shelman, his wife, Aug 1830-July 1890
 Josephine L. Beach, Feb 1857-Aug 1876
 James D. Majilton, 1859-1916
 Mary Beach, his wife, 1859-1930
 Rose M. Hubbard, their dau., 1895-1977
 Ella Blumenthal, wife of Frederick T. Beach, Sep 1861-Dec 1885

End of very large plot.

William Caniff, 1849-1926
 Mary Fulton, his wife, 1852-1930

Betsey Saxe, 1820-1909
 Charlotte J. Saxe, 1843-1924

Mary S. Withy, wife of George Elliott, 17 June 1802-

Charles M. Thornton, 31 Dec 1825-3 Nov 1896
 Anna M. Silvernail, his wife, 17 Apr 1828-7 Jan 1901
 William H. Thornton, d. _____, @39 (broken stone)

Alex. M. McPherson, 21 Oct 1806-6 June 1890
 Augusta Thorp, his wife, 26 Dec 1818-8 Sep 1854
 Augusta A., dau., 22 Dec 184? - 20 Mar 1849
 Isabella G., dau., 29 Mar 1848-19 Oct 1848
 Mary A. Thorp (illegible)

Rev. Geo. A. Howard, D.D., 1816-1898
 Mary Spencer, his wife, 1824-1898

Cornell

Father
 Mother
 Sister
 Brother

Frederick B. Battams, 1880-
 Blanche E. Silvernail, his wife, 1885-1959

James H. Ells, 1804-1866
 Mary B. Soule, his wife, 1826-1911
 John B. Stocking, 1848-1924
 Alice M. Ells, his wife, 1852-1893
 Frances M. Conklin, his wife, 1870-1913
 George H. Ells, 14 July 1832-4 Nov 1864

Thomas Maham, d. 18 Feb 1873, @70
 Mary Barkley, his wife, d. 26 Mar 1881, @68

Henry Wynkoop, 1830-1908
 Anna J. Story, his wife, d. 27 Jan 1894, @60
 Charles Traver, d. 5 Apr 1894, @40
 Elizabeth Wynkoop, his wife, 1855-1930
 Ella Baurhyte, wife of James Wynkoop, d. 21 Apr 1886, @24

Augustus Cargill, Co K, 203 Regt, NYVI
 d. Camp Meade, Pa., 16 Sep 1898, @27

William Taylor, d. 29 Aug 1854, @69

Isaac Laraway, d. 3 Feb 1882, @86-9-0
 Sarah Mackey, his wife, d. Mar/May 26, 1894, @90-5-20
 Deborah Laraway, 12 Dec 1833-1 Nov 1836

Edwin Abbott, d. 1 Aug 1854, @17-7-8

Mary Oliver, wife of John Mullen, d. 1 May 1857, @36

Jane Oliver, wife of James H. Van Keuren,
30 Nov 1818-29 Feb 1904

James H. Van Keuren, 10 Aug 1818-5 Oct 1894

Wellington Howell, 6 Dec 1816-30 July 1894

Mary A. Wright, his wife, 3 Mar 1827-20 Mar 190-

William Howell, 20 Jan 1839-19 Dec 1892

Minerva J. Botsford, his wife, 17 Sep 1840-31 Mar 1891
(also large broken stone)

Theo D. Traphagen, 30 Sep 1828-6 Feb 1880

Delia Austin, his wife, 27 Jan 1827-9 Sep 1892

Ira Beckwith, 7 June 1842-24 Jan 1870

Lovisa Boorn, wife of Rufus Thompson,
26 Aug 1798 - 12 Sep 1854

Eliza Conine, wife of John W. Trumbour

17 Aug 1820- 21 Aug 1854

John, their son, d. 13 Aug 1854, @3-5-0

Augusta Ruf, 17 Aug 1828-8 June 1892

Lizzie, d. 2 May 1863, @27

Georgie, aged 2 yrs.

My Husband, aged 36 years

Lucinda O'Conner, wife of James Scott

d. 9 June 1852, @28

Amos Burley, d. _____, @59 (broken stone)

Abner Burley, d. 12 July 1841, @19-6-0

David H. Burley, d. 22 Aug 1854, @14-10-24

Capt. _____, d. 2 Mar 1889, @83

Sarah J. Burley, wife of Walter Coons, d. 9 Apr 1856- @20-11-17

Sarah Jane, their dau., d. 15 May 1856, @ 0-1-21

Margaret D. Burley, d. 17 Aug 1861, @19-9-7

George W. Burleigh, Co C, 1st NYV Eng, 1836-1907

Lawrence Manning, 1820-1871

Cornelia M. Weldon, his wife, 1821-1895

Addison H., 1853-1856

Frank, 1855-1856

Kathryn M. Manning, wife of Wm. A. Hynard, d. 4 Feb 1937

Charlotte T. Manning, d. 31 May 1954

Virginia M. Manning, d. 8 Nov 1945

John J. Pindar, 1836-1911
 Harrison Pindar, 1847-1923
 Margaret Pindar, 1813-1892
 Catherine Pindar, 1835-1908

William E. Anthony, d. 10 Dec 1859, @48

David W. Seeley
 2 July 1817 - 15 Mar 1865
 Sophia Seeley
 b. 5 Aug ____, d. ____ (sunken stone)
 Henry Carlton
 son of David & Sophia Seeley
 d. 9 Apr 1867 (broken stone)
 David G., their son
 30 Jan 1855 - 26 Feb 1856

Thomas Yager
 20 Feb 1843 - 26 Mar 1914
 Mary F. Seeley, his wife
 11 Sep 1846 - 15 Jan 1894
 Sophia C., their dau.
 6 Aug 1868 - 5 May 1869

Gideon Seeley
 4 Oct 1787 - 9 Sep 1854
 Hannah Osburn, his wife,
 16 Aug 1788 - (broken stone)

Albertus D.O. Browere
 17 Mar 1814 - 11 Feb 1887
 Emeline M., his wife,
 2 Apr 1816 - 12 Apr 1889
 Rinaldo A. Browere
 31 Oct 1847 - 24 Apr 1908
 Harriet J. Overbaugh, his wife
 13 Mar 1849 - 8 Jan 1903
 Vernie, son of R.A. & Hattie Browere,
 d. 15 Dec 1882, @1-7-0

Elvira R. Browere, wife of Charles C/G Lohmann
 b. 2 July 18--, d. 10 Apr 1904

Elizabeth Joesbury, 1855-1940

Marie S. Schanzlin, 1857-1943

Bessie E. Teator, wife of Robert E. Wilbur,
3 Feb 1888-3 Oct 1969

Samuel Francis, 5 Dec 1797 - 27 Aug 1854
Deborah Porter, his wife, 1806-1891

Julia Linthicum Clark, 20 July 1914
Martha Ann, widow of Z. M. Clark and dau of the late
Egbert & Elsie Bogardus, 9 Aug 1816 - 7 Aug 1896

John S. Van Vechten, Co F NY Hvy Arty
Mary Van Vechten, his wife, 15 Apr 1939
William J. Green, Tennessee, Pfc, Med Dept, WWI
6 Oct 1896 - 2 Nov 1967
Hazel Van Vechten, his wife,
30 May 1895 - 10 Sep 1987

Eunice Hopkins, dau of John & Elizabeth Hopkins,
5 Nov 1870 - 17 Sep 1938

Anna Van Orden, 3 Jan 1858 - 23 Sep 1935

Caroline Wright, wife of Harry Clark,
5 Sep 1798 - 25 Aug 1886

Jacob Burget, d. 7 May 1885, @70
Catharine Smith, his wife, d. 22 Jan 1851, @25
Henry S. Van Orden, 1846-1924
Harriet C., dau of Jacob & Catharine Burget and wife of
Henry S. Van Orden, 1848-1918
Mary E. Burget, wife of Wm. H. Van Orden, d. 13 July 1886, @41

John T. Mann, 8 Dec 1816 - 30 Dec 1888
Sophia S. Penfield, his wife, 8 Sep 1820 - 29 Dec 1852
Jeannie T. Penfield, 16 Mar 1825 - 29 Nov 1900
Frances S. Mann, 8 July 1851 - 20 Feb 1929

Noble Pitt Cowles, 1818 - 1902
Sarah Grace Lewis, his wife, 1827-1888
William Pitt Cowles, 1858-1915
Esther Roberts Cowles, 1854-1936
Noble Pitt Cowles II, 1879-1943
Goodwin Cowles, 1895-1980
Delia Wilson Cowles, 1895-1978
Clifford Bushnell Dykeman, 1880-1931
Faneita Cowles Dykeman, 1882-1964
Jannetje Dykeman, 1914-1975
Joseph St. John Clairmont, 1865-1912
Grace Cowles Clairmont, 1877-1954
Fanita Cowles Clairmont, 1901-1935
Zobles T. Cater, 1869-1957
Harriet Cowles Cater, 1864-1941
Sarah Grace Cater, 1898-1938

INDEX TO APPENDIX- A of VOLUME I - CATSKILL VILLAGE CEMETERY

1

Abbott, Edwin	A08	Burchard, Eliza	A06
Adams, Catharine	A04	Burget, Harriet C.	A10
Anthony, William E.	A09	Burget, Jacob	A10(2)
Arthur, Joseph	A03	Burget, Mary E.	A10
Atwater, Emily A.	A05	Burleigh, George W.	A08
Atwater, Joshua	A05	Burley, Abner	A08
Atwater, Mary A.	A05	Burley, Amos	A08
Atwater, Mary E.	A05	Burley, David H.	A08
Austin, Delia	A08	Burley, Margaret D.	A08
Barringer, Frederick	A03	Burley, Sarah J.	A08
Barringer, George M.	A03	Calder, Adaline	A04
Bartow, Emily C.	A01	Caniff, William	A06
Bartow, Frances Elizabeth	A01	Cargill, Augustus	A07
Bartow, Harriet	A01	Casey, Eugenia	A01
Bartow, Maria	A01	Cater, Sarah Grace	A11
Battams, Frederick B.	A07	Cater, Zobel T.	A11
Baurhyte, Ella	A07	Cator, Harriet Cowles	A11
Beach, Addison F.	A06	Cawthorne, Bertha Glasgow	A01
Beach, Adelaide F.	A06	Cawthorne, Harry Loder	A01
Beach, Anna Sterling	A05	Clairmont, Fanita Cowles	A11
Beach, Caroline E.	A06	Clairmont, Grace Cowles	A11
Beach, Charles Edward	A05	Clairmont, Joseph St. John	A11
Beach, Charles L.	A05	Clark, Harry	A10
Beach, Edward C.	A05	Clark, Julia Linthicum	A10
Beach-Ephraim	A05(3)	Clark, Mary Frances	A02
Beach, Frederick T.	A06	Clark, Z. M.	A10
Beach, George Howard	A05(3)	Clum, Helen B.	A02
Beach, Ida Gardner	A05(3)	Clum, Irving H.	A02
Beach, J. Champlin	A06	Clum, John W.	A02
Beach, Josephine L.	A06	Clum, Martha J.	A02
Beach, Leila	A05	Cobb, Addison D.	A02
Beach, Lindsley	A05	Cobb, Margaret . V. W.	A05
Beach, Mary	A06	Cole, Annette H.	A01
Beach, Samuel Henry	A05	Cole, Emily	A01(2)
Beach, Sarah A.	A05	Cole, Maria	A01
Beach, Susan Mary	A05	Cole, Mary Bartow	A01(2)
Beach, Tauchhie	A05	Cole, Sarah	A01
Beckwith, Ira	A08	Cole, Theodore Alexander	A01
Blumenthal, Ella	A06	Cole, Thomas	A01(3)
Bogardus, Egbert	A10	Cole, Thomas III	A01
Bogardus, Elsie	A10	Cole, Thomas Rev.	A01
Bogardus, Martha Ann	A10	Conine, Eliza	A08
Boorn, Lovisa	A08	Conklin, Frances M.	A07
Botsford, Minerva J.	A08	Cook, Elizabeth I.	A04
Brace, Sarah P.	A05	Coons, Sarah Jane	A08
Browere, Albertus D.O.	A09	Coons, Walter	A08
Browere, Elvira R.	A09	Cornell, Brother	A07
Browere, Emeline M.	A09	Cornell, Father	A07
Browere, Rinaldo A.	A09(2)	Cornell, Mother	A07
Browere, Vernie	A09	Cornell, Sister	A07

Indexed November 1995 by Sidney S. Castle

INDEX TO APPENDIX- A of VOLUME I - CATSKILL VILLAGE CEMETERY

2

Cowles, Delia Wilson	A11	Howard, Geo. A. Rev.	A07
Cowles, Esther Roberts	A11	Howell, Wellington	A08
Cowles, Goodwin	A11	Howell, William	A08
Cowles, Nobel Pitt III	A11	Hubbard, Rose M.	A06
Cowles, Noble Pitt	A11	Hynard, Wm. A.	A08
Cowles, William Pitt	A11	Joesbury, Elizabeth	A10
Crane, Eliza	A05(2)	Joesbury, Joseph Farr	A03
Croswell, Edwin	A04	Jones, Elizabeth	A03
Croswell, Harriet B.	A04	King, Elizabeth	A04
Croswell, John Adams	A04	King, Lucia H.	A04
Croswell, Laura A.	A04	King, Rufus H.	A04
Day, Alice	A03	Knight, George H.	A02
Day, Emily C.	A03	Laraway, Deborah	A07
Day, Fanny Spencer	A03	Laraway, Isacc	A07
Day, Gardiner	A03	Lewis, Sarah Grace	A11
Day, George B.	A03(3)	Lindsey, Jerusha	A05
Day, Gertrude	A03	Lindsey, Mary A.	A05
Day, Harriet C.	A03	Lockie, James	A05
Day, Jeremiah	A03	Lockie, John	A05(2)
Day, Jeremiah Jr.	A03	Lohmann, Charles C/G	A09
Day, Mary Hull	A05	Mack, Mary E.	A03
Day, Noble	A03	Mackey, Sarah	A07
Dederick, Sarah D.	A02	Maham, Thomas	A07
Dykeman, Clifford Bushnel	A11	Majilton, James D.	A06
Dykeman, Elizabeth	A05	Mann, Frances S.	A10
Dykeman, Faneita Cowles	A11	Mann, John T.	A10
Dykeman, Jannetje	A11	Manning, Addison H.	A08
Elliott, Betsey	A06	Manning, Charlotte T.	A08
Ells, Alice M.	A07	Manning, Frank	A08
Ells, George H.	A07	Manning, Kathryn M.	A08
Ells, James H.	A07	Manning, Lawrence	A08
Fiero, Joshua	A03	Manning, Virginia M.	A08
Fox, Arthur P.	A03	Martin, Catherine L.	A02
Fox, Eva Gertrude	A03	Matilda, Eva	A03
Fox, George C.	A03	McPherson, Alex M.	A06
Fox, Harry J.	A03	McPherson, Augusta A.	A06
Francis, Samuel	A10	McPherson, Isabella G.	A06
Fulton, Mary	A06	Millard (son)	A05
Gardner, Grace P.	A03	Millard (dau.)	A05
Geeren, Alexander	A02	Millard, Charles P.	A05
Geeren, Frank	A02	Millard, Charlotte	A05
Green, William J.	A10	Millard, Frances	A05
Haight, Samuel	A04	Millard, Harriet Newell	A05
Hall, Agnes	A03	Millard, Helen Maria	A05
Hill, Evva	A03	Millard, James	A05
Hopkins, Elizabeth	A10	Millard, Sarah	A05
Hopkins, Eunice	A10	Minnerly, Anna	A02
Hopkins, John	A10	Mullen, John	A08
Howard, Charlotte	A02	Mumford, Anna M.	A04
Howard, Charlotte A.	A02	Mumford, Benjamin	A04(2)

Indexed November 1995 by Sidney S. Castle

INDEX TO APPENDIX- A of VOLUME I- CATSKILL VILLAGE CEMETERY

3

Mumford, Benjamin A.	A04(8)	Rodman, Mary	A03(2)
Mumford, Benjamin V V.	A04	Ruf, Augusta	A08
Mumford, Eleanor W.	A04	Ruf, Georgie	A08
Mumford, Emma W.	A04	Ruf, Lizzie	A08
Mumford, George Chaplin	A04	Saulpaugh, Camelia	A02
Mumford, Helen M.	A04(3)	Saulpaugh, Elizabeth	A02
Mumford, Helen Maria	A04	Saulpaugh, Jennie	A02
Mumford, Laura L.	A04(4)	Saulpaugh, Louis	A02
Mumford, Martha M	A04(4).	Saxe, Betsey	A06
Mumford, Robert M.	A04	Saxe, Charlotte J.	A06
Mumford, Theodore M.	A04	Schanzlin, Marie S.	A10
Norton, Anna	A02	Scott, James	A08
Norton, Frank P.	A02	Scott, Jane Haight	A03
Norton, Harry	A02	Scott, John M.	A03
Norton, J. H.	A02	Seeley, David .	A09
Norton, John H.	A02	Seeley, David G.	A09
O'Commer, Lucinda	A08	Seeley, David W.	A09
Oliver, Jane	A08	Seeley, Gideon	A09
Oliver, Mary	A08	Seeley, Henry Carlton	A09
Osburn, Hannah	A09	Seeley, Mary F.	A09
Overbaugh, Harriet J.	A09(2)	Seeley, Sophia	A09
Palmer, D. Willis	A02	Shelman, Mary	A06
Palmer, Harriet E	A02.	Silvernail, Anna M.	A06
Palmer, Willis W.	A02	Silvernail, Blanche E.	A07
Pangmon, Harriet	A05	Smith, Catharine	A10(2)
Penfield, Jeannie T.	A10	Soule, Mary B.	A07
Penfield, Sophia S.	A10	Spalding, James Reed	A05
Pierson, Elizabeth	A03	Spencer, Mary	A07
Pierson, Mary	A03	Stanton, Adeline F.	A04
Pindar, Catherine	A09	Stanton, Augusta A.	A04
Pindar, Harrison	A09	Stanton, Eva A.	A04
Pindar, John J.	A09	Stanton, Frances	A04
Pindar, Margaret	A09	Stanton, James H.	A04
Porter, Deborah	A10	Stanton, Lemuel B.	A04
Post, Augustus C. (M.D.)	A03	Stevenson, Agnes	A05
Post, Edmund	A03(2)	Stocking, John B.	A07
Post, Georgie	A03	Story, Anna J.	A07
Post, Mary	A03	Story, Francis Jr.	A02
Post, Stephen M.	A03	Story, Margaret M. B.	A02
Potter, Helen M.	A05	Taylor, William	A07
Pride, Lydia	A05	Teator, Bessie E.	A10
Rainhart, Jessica	A03	Teed, Anne Frances Spring	A01
Rappleyea, John L.	A02	Thomson, Charlotte Sopia	A01
Rappleyea, Perry J.	A02	Thomson, John Alexander	A01
Reed, Prudence	A05	Thornton, Charles M.	A06
Richards, Alexander	A03	Thornton, William H.	A06
Richards, Benjamin	A03	Thorp, Augusta	A06
Rightmyer, Blanche	A03	Thorp, Mary A.	A06
Rightmyer, Esther B.	A02	Traphagen, Theo. D.	A08
Rightmyer, Howard M.	A02	Traver, Charles	A07

Indexed November 1995 by Sidney S. Castle

INDEX TO APPENDIX- A of VOLUME I - CATSKILL VILLAGE CEMETERY

4

Trumbour, John	A08
Trumbour, John W.	A08
Van Keuren, James H.	A08(2)
Van Loan, Mary Emily Cole	A01
Van Orden, Anna	A10
Van Orden, Henry S.	A10(2)
Van Orden, Mary L.	A02
Van Vechten, Hazel	A10
Van Vechten, John S.	A10
Van Vechten, Mary	A10
Van Voorhis, Chauncey	A04
Van Voorhis, Edward D.	A04
Van Voorhis, Henry	A04
Van Voorhis, Jacob	A04
Van Voorhis, Maria E.	A04
Van Voorhis, Robert D.	A04
Van Voorhis, William H.	A04
Van Wagonen, Mary Beach	A05
Vincent, Florence Cole	A01
Warner, Jessie F.	A02
Watson, Abbie P.	A04
Watson, Ella M.	A04
Watson, John Lt.	A04
Watson, Malbone	A04
Watson, Mary	A04(2)
Watson, Sarah H.	A04
Weldon, Cornelia M.	A08
Whitbeck, Edmund P.	A02
Whitlock, Eliza	A04
Wilbur, Robert E.	A10
Wilson, Caroline	A06
Wilson, Emeline B.	A06
Wilson, Francis N.	A06
Wilson, Nathaniel	A06
Wilson, Sarah E.	A06
Wines, Eliza A.	A06
Wines, Harriet F.	A06
Wines, William H.	A06
Withy, Mary S.	A06
Wright, Caroline	A10
Wright, Mary A.	A08
Wynkoop, Elizabeth	A07
Wynkoop, Henry	A07
Yager, Sophia C.	A09
Yager, Thomas	A09
Young, Jane	A02

Indexed November 1995 by Sidney S. Castle

ORDER BOOK
of
I. H. BALDWIN, STONE CUTTER
of Catskill

From the Henry Brace Manuscripts
Greene County Historical Society
Coxsackie, New York
1988

Wm. D. Overbagh Dec. 6, 1852 43.6.15
 P. Jane v. Hoesen, his w. Apr. 1852 a.-
 Ellen, their dau. d. Aug. '52 a. -
 Henry W. Plank Oct. 2, '52 a. 41
 Peter s. Peter & Mary Sax May 11, 1853 a. 20.8.16
 Mary C., dau. Appollos & Cath. Brandow d. Dec. 30, 1849
 a. 14.8.20
 Eliz. dau. Thomas D. & Margt Dederick d. Dec. 21, 1852 a. 1.4.23
 Peter Golet son Benj. P. & Jane C. Dubois d. Nov. 9, 1851
 a. 22.10.23
 Eleanor J. dau. Peter Z. & Temperance Dederick d. Jan. 4, 1852
 2.1.11
 Maria v. Atten w. Wm. Emery d. Jan. 12, 1852 a. 63
 [at] Mexico, Oswego Co., N.Y.
 Jonathan C. Myer Apr. 7, '53 age 61
 Fredk Sax Mch 5, 1854 aged 74.1.10
 Irena Layman his w. Ap 16 '53 agd 67
 Ethan E. son Wm. H. & Harriet Dederick Ap 28 '54 1.9.25 (Windham)
 Mary C. Person w. David H. Van Gelder B. May 15, 1827 D. Jan. 16, '54
 John Whitaker July 17, '53 78.8
 Augustus Pratt Dec. 14 '50 aged 72
 Nancy Tuttle his w. June 15 '54 agd 58 (Durham)
 Maria Vⁿ Bergen w. John F. Darrow Sept. 1851 agd 47 for [-]
 Gilbert, Troy, N.Y.
 Margt A. Dederick w. John H. Gardiner Dec. 19 '54 27.7.16
 Ab^m Dederick Jr Nov. 22, '52 33.4
 Maria Brandow w. Jeremiah Plank Sept. 28 '54 76.5.16
 Peter Souser Apr. 16 '54 87.9
 Nelly Salisbury his w. July 5, '48 66.10
 W^m Ingraham Ap 19 '55 84.2.10
 Elisha Blackmar B. Jan. 12, 1780 D. June 28, 1854
 Fredk Trumpbour B. Jan. 3, 1785 D. Mch 15, 1855
 Cath^e Dederick w. Ephraim Hommel D. July 28, 1823 agd 42
 Timothy Webster Ap 16, '56 agd 80
 Sally Lasher w. John Dederick May 24 '56 70.3.22
 Mary H. Bogardus w. Jacob Brandow B. May 5, 1805 D. May 31, 1855
 Eliz. Vⁿ Hoesen w. W^m Egbertsen D. Mch 22 '56 agd 64

1931 Catskill Village Cemetery Inventory

Samuel Freligh d. Dec. 20, 1838 agd 83.8.28 Saug.
 Eliz. dau. Casparus & Gertrude Benham d. Dec. 29, 1838 a. 11.4.29
 Solomon W. Stewart d. Sp. 8, 1842 agd 88
 Abigail Stewart d. Nov. 13, 1842 agd 71
 W^m Jacob son W^m & Caty Maria Dederick d. Aug. 18, 1842 agd 0.2.9
 John Fiero d. Ap. 18, 1842 agd 68.2.18
 Alida Van Wie d. Feb. 9, 1843 agd 92 for Geo v Schaick, Coxsackie
 Gertrude v. Vechten b. July 1, 1798 d. Dec. 20, 1842
 Mary w. John Martin d. Feb. 24, 1843 agd 43.5.8 for John Martin
 Hunter
 Elias Dutcher d. Dec. 8, 1837 in 83d yr
 James Schriber d. Aug. 10, 1841 in 60th yr Catskill
 Peter H. Freleigh d. Jan. 10, 1843 agd 61.1.29 Katerskill
 Fredk W. Tolley d. Nov. 9, 1842 a. 32
 Christopher Troumpbour d. May 16, 1843 agd 39, 2.3 for Margt Jane
 Troumpbour Saug.
 Catharine w. Ab^m Burhans d. July 18, 1843 agd 82.1.11 High Falls
 Cath. w. Stephen Fiero d. July 8, 1843 agd 84.3.18 for Joshua
 Fiero Malden
 Isaac Hommel d. Oct. 6, 1843 agd 62.6.7
 Lodowick Smith d. July 24, 1843 a. 80.6.9
 Lorinda Brandow d. Mch 31, 1843 agd 19.5.1 Lexington
 Daniel Angle d. Dec. 2, 1840 agd 107 yrs. He was born in the
 City of Brunswick in Germany. He came to this country under
 Burgoyne. Was three years a Soldier of the Revolutionary Army
 From which he was honorably discharged at West Point For his ser-
 vices he received a pension from Government - He lived and died an
 - Honest and Exemplary man - in the hope and belief of a - Blessed
 Immortality
 John Valkenburgh d. Dec. 13, 1843 agd 63.11.24 Saugerties
 Samuel More d. Dec. 26, 1843 a. 34.10.0
 Jonathan Palmer d. Feb. 10, 1838 agd 52.0.18 for David Palmer
 Katerkil
 Jane w. James Manning d. Dec. 1, 1842 a. 50.3.11
 Esther w. Rich^d Martin d. Jan. 24, 1843 agd 41.3.13
 Mary w. John Fiero d. Jan. 22, 1844 70.0.19
 Ellen dau. Peter & Eleanor Martin d. Aug. 11, 1843 o.3.23
 Phoebe w. Isaac Rouse d. Apr. 8, 1844 36.5.11
 Anthony Abeel d. Feb. 7, 1840 agd 53.0.7

Henry Brink son Anthony & Nelly Abeel d. Apr. 26, 1840
a. 20.10.0

Cath. w. Lodowick Shoub d. Feb. 16, 1842 agd 73.9.9

John I. Wolven d. Mch 16, 1843 agd 74.1.0

Cath. his w. d. June 3, 1830 agd 57 yrs - for George Youngs, Saug.

Joel Dederick d. Nov. 9, 1843 agd 59.6.4 - for Peter Dederick

Sarah dau. Peter & Sally Maria Jeekel d. Dec. 17, 1843 a. 4.8.0

Silas Scribner d. Sept. 1, 1844 agd 79

Jeremiah Eligh d. June 3, 1840 a. 36 - for widow Eligh, Saug.

Mary w. Giles Sutton d. Feb. 16, 1844 agd 72

Harriet w. Cornelius Conine d. July 3, 1844 30.10.13 - for C.C.,
Lexington

Peter Van Kleeck d. Sept. 25, 1844 agd 70

Leah w. Benj. Winne d. Feb. 11, 1844 24.9.8 - for B.W., Woodstock

Maria w. Wm. Groom d. Dec. 10, 1843 agd 81

Cath. Maria dau. Elias & Angelica Overbagh d. Feb. 3, 1845 a. 33

Peter Palmatier d. Oct. 8, 1841 agd 60.9.0 - for Moses Palmatier

Joseph Martin d. June 2, 1844 agd 59 - for [Zenas] & Haines -
Hunter

Hannah w. John A. Wolven d. May 5, '45 62.5.16

Hannah w. John Overbagh d. Nov. 23, '45 81.7.13

Maria w. of Jacob Van Gelder d. Sept. 2, '45 83.2.0

Cath. w. Jacob F. Rockefeller of Col. Co. d. July 4, 1845 57.1.25

Anna Maria w. of Eli White d. May 22, '45 60.4.18

Gitty Euphemia w. Jno. Trumbour, Jr. d. Mch 26, '45 19.2.26

Matthew Winnea d. Aug. 7, '43 55.8.10

Lucretia v. Hoesen w. Thomas [Sutton] d. July 10, 1835 31st yr

Deborah Hallenbeck w. Peter Palmatier d. Apr. 8, '46 54.4.0

John Goetschius d. July 19, '42 55.6.24

Isaac v. Loan d. Nov. 14, '40 a. 72

Jane his w. d. Aug. 29, '40 a. 72

James N. son Lewis & Julia C. Overbagh d. Feb. 19, 1844 4.4.19

Lyman Henry son John A. & Mary Overbagh d. Aug. 30, '47 3.0.6

Laura Palmer w. Alfred Bouton d. Nov. 8, 1846 57.2.8

Alfred Bouton d. Nov. 25, 1847 a. 55.7.26

Harman Dederick d. Mch 3, 1848 a. 51.9.14

William A. son Harman Dederick d. Jan. 26, 1847 a. 0.4.6
 Cath. [Sax] w. Peter Wolven d. Jan. 13, 1847 74.9.21
 Harriet Winne dau Abrm. Jr. & Rachel Rightmeyer b. Dec. 22, 1825
 d. May 1, 1845
 Cath w. Jacob Goetschius d. Oct. 28, '46 agd 85
 Garret Person Jr. d. Aug. 2, 1845 a. 65
 Chester Hull, a Soldier of the Revolutionary Army and the first
 settler of Lexington Heights, was born at Wallingford, Conn.
 Jan. 18, 1766 & d. at Lex. Jan. 10, '47 agd 81
 Abrm Fonda d. Oct. 9, 1845 a. 32
 Abraham J. Fonda d. Mar. 6, 1847 a. 71
 Anna w. Abm. Gould Dec'd d. Mch 27, '47 agd 81.5.5
 Levi v. Etten d. Nov. 30, 1846 57.9.22
 Elizth w. Jacob More d. Mch 19, 1848 a. 33
 Anne Fitch w. Rob. Drummond d. Mch. 6, '47 90.7.8
 Maria Vosburgh w. James Mosier d. Apr. 2, 1848 a. 28.5
 James Mosier Nov. 1, 1847 a. 29
 John Langendyck d. Jan. 24, '46 61.7.9
 Jacob N. Hallenbeck d. Sept. 22, 1847 a. 71.10
 Atchy Trumbour w. Peter Schoomaker d. Feb. 24, '47 [70 or 79].
 [0 or 9]. 11
 Francis J. Van Hoesen d. Apr. 12, 1848 a. 44.7.9
 John Ousterhout d. June 1, '47 agd 77.0.13
 Mary w. Andrew Brosnaham d. Aug. 4, '47 agd 88
 Sarah Overbagh b. Mch 3, '77 d. Apr. 25, 1848
 John Sax d. June 22, '47 81.6.27
 Christina w. d. Aug. 13, 1848 76.9.5
 Mary Augusta w. Elbert Lawrence & dau. Jonathan & Maria Myer
 d. Feb. 20, 1849 27.3.0
 Leah Myer w. Garret Mynderse d. Jan. 19, '49 73.11.0
 Frederick Chollet b. Nov. 12, 1764 d. Sept. 2, 1848
 Abram Post b. Nov. 3, 1769 d. Feb. 22, 1848
 Nicholas B. Lampman d. May 19, 1844 a. 44
 William M. Overbagh d. June 7, 1848 20.2.24
 Lyman Overbagh b. Aug. 18, 1816 d. Aug. 31, 1849
 Abiel Baldwin Ap. 5, '47 agd 85 (Durham)
 John L. son Corns. & Alida Wynkoop d. Dec. 25, 1848 40.1.20
 Margt. Simpson w. Eben Earl July 12, '48 agd 64

Romeyn son G. N. & Alida Abeel d. Dec. 26, 1845 0.2.19
 Abner Judd b. July 14, 1758 d. Sept. 10, 1814
 Elizth his w. b. Sept. 15, 1754 d. Feb. 11, 1847
 Caroline v. Leuven w. Joseph Burroughs d. Jan. 22, 1849 22.3.4
 Elsie Schuneman w. John Kinyon d. Sept. 5, '49 49th yr
 Nelly Post w. Lodowick Smith June 25, '49 76.10.25
 Seth Green Aug. 1, '49 87.0.18
 Nich^s Gass b. near Annan, Scotland Nov. 25, 1764 d. May 15, '48
 agd 83
 Laney McIntosh his w. d. June 10, '45 agd 73
 Jonas Brush May 9, '48 agd 76.0.0
 Zebulon Greene Jan. 14, 1842 81.6.0
 Leah Greene May 14, 1850 agd 85
 Elizabeth dau. John I. & Maria DeWitt d. Mch. 2, 1845 a. 20.9
 Mary w. Theophilus Peck Mch 29, '49 agd 89
 David Palmer d. Apr. 25, 1850 33.1.4 - for Oliver Palmer, Catsk.
 John Dederick Sept. 14, '49 72.4.0
 Josiah Brainerd Apr. 13, 1850 agd 76
 Richard Salisbury May 25, '50 25.4.0
 Christopher Musier b. Feb. 16, '71 d. Oct. 12, 1850 - for
 Joseph Mosier, West Camp
 Margaret Rouse w. Levi Best b. May 5, 1818 d. Mch 19, 1851
 Matthew W. Timmerman Aug. 9, '50 a. 68
 Peter Fonda d. Feb. 19, 1851 45.1.19
 Peter Post b. Mch 2, 1775 d. Feb. 2, 1851 - for Peter P. Post,
 Sgtes.
 Eliz. Gay w. John A. Greene d. Dec. 12, 1850 a. 44
 Anna Spencer w. David Francis d. Apr. 26, '51 86.9.11
 Samuel P. Whitaker d. Apr. 12, 1851 31.6.14
 Peter E. Schriber May 22, 1851 agd 97
 Polly Van Orden w. Jacob Overbagh d. Apr. 26, 1850 55.2.1
 Mary Bogardus w. Edgar B. [Harford] Mch 30, '51 agd 58
 Robt. B. Field b. June 10, '70 d. May 31, '47
 John Ramsen Mch 27, '53 86.4.0
 John [H.] Person Dec. 27, 1832 a. 46
 Elizth Magee w. John Whitaker d. July 17, '51 73.9.0

Jacob Freese Feb. 10, '53 76.1.16
 Hannah Stever his w. Oct. 11, '52 70.7.11
 Janette Grant w. Abm. Dubois d. Mch 29, '34 68.6.0
 Margery Grant w. Jacob Hallenbeck Sept. 10, '49 agd 88
 Jane Clark Apr. 26, '51 agd 94
 Margery Dubois Sept. 30, 1840 agd 44
 Moses Emrick Mch [1], '49 54.10.11
 Alex^r Humphrey Mch 10, '79 f. Oct. 19, 50
 Gabriel Merritt June 15, '47 agd 76
 Margaret Whitbeck w. Justus H. v. Hoesen d. Sept. 27, 1851 a. 54
 Eliz. Lampman w. Wm. Mackey Sept. 23, 1851 60.2.27
 Thomas Van Steenburgh Dec. 1, '52 agd 69
 Cath. his w. Apr. 25, 1850 agd 59.11
 [Thurand] R. Cooke d. Dec. 1, 1851 a. 64
 Wm. v. Bergen d. Sept. 24, 1849 a. 19
 Henry W. Palmer b. Oct. 28, 1801 d. June 9, '52
 Jacob Valkenburg d. Aug. 3, 1849 a. 43
 Anna Maria Overbagh w. Paul Sax June 8, '51 44.3.19
 Nehemiah Simpkins May 12, '53 84.8.3
 Sarah Stoutenburg w. Jacob M. Plank d. May 3, 1852 a. 53
 Henry J. Best June 30, 1851 66.6.0
 Maria Van Atten w. Wm. Emery Jan. 12, '52 agd 63
 Judith Ann dau. Elias and Angelica Overbagh d. Dec. 23, 1851
 49.1.10
 Eben Earl Sept. 10, '52 agd 69
 Jacob Newkirk Sept. 8, '33 83.5.28
 Anna Person his w. Feb. 25, '37 87.2.10
 Julia C. Sweet w. Michael Plank b. Mch 20, 1804 d. Feb. 14, 1852
 Margt. Van Valkenberg w. Nathan Cooper Aug. 17, '51 agd 84
 Jas. P. Stoutenburgh d. 1821 agd 63
 Silvester F. Salisbury d. May 6, 1837 a. 56
 Cath. Vail July 5, '52 in 85th yr
 Maria Van Loan w. Chas. Backus Feb. 13, 1846 agd 60.10
 Cath. w. Zachariah v. Leuven d. June 7, 1851 a. 44
 Henry Rouse Oct. 24, 1851 agd 79.8.0

Viola dau. Wessel & Cath. Salisbury Dec. 22, 1851 10 mo.
Nelly Myer w. Anthony Abeel Sept. 6, 1852 agd 63
Rachel Schuneman July 21, '52 agd 55
Mary Frances dau. Fredk. & Harriet Rightmyer d. Feb. 29, 1852
3.7.7
Anna Maria Schuneman July 12, '53 agd 70
Hannah Post w. Tobias Myer June 9, 1853 63.9.3
Gideon Palmer Mch 26, '54 86.3.11
Lewis Cashdollar Dec. 9, '52 agd 69
Rhoda Goodwin w. Joshua Snyder d. Oct. 15, 1852 56.8.17
Peter Rouse Aug. 4, '46 agd 79
Rachel Salisbury his w. Feb. 28, '53 agd 77
John Cargill Sept. 9, 1852 a. 54
Maria Fonda his w. d. Sept 12, 1852 a. 52

1931 Catskill Village Cemetery Inventory
Thompson St. Cemetery
Catskill Village

VEDDER MEMORIAL LIBRARY
Greene County Historical Society

Spring St.

Gate

First Row - North

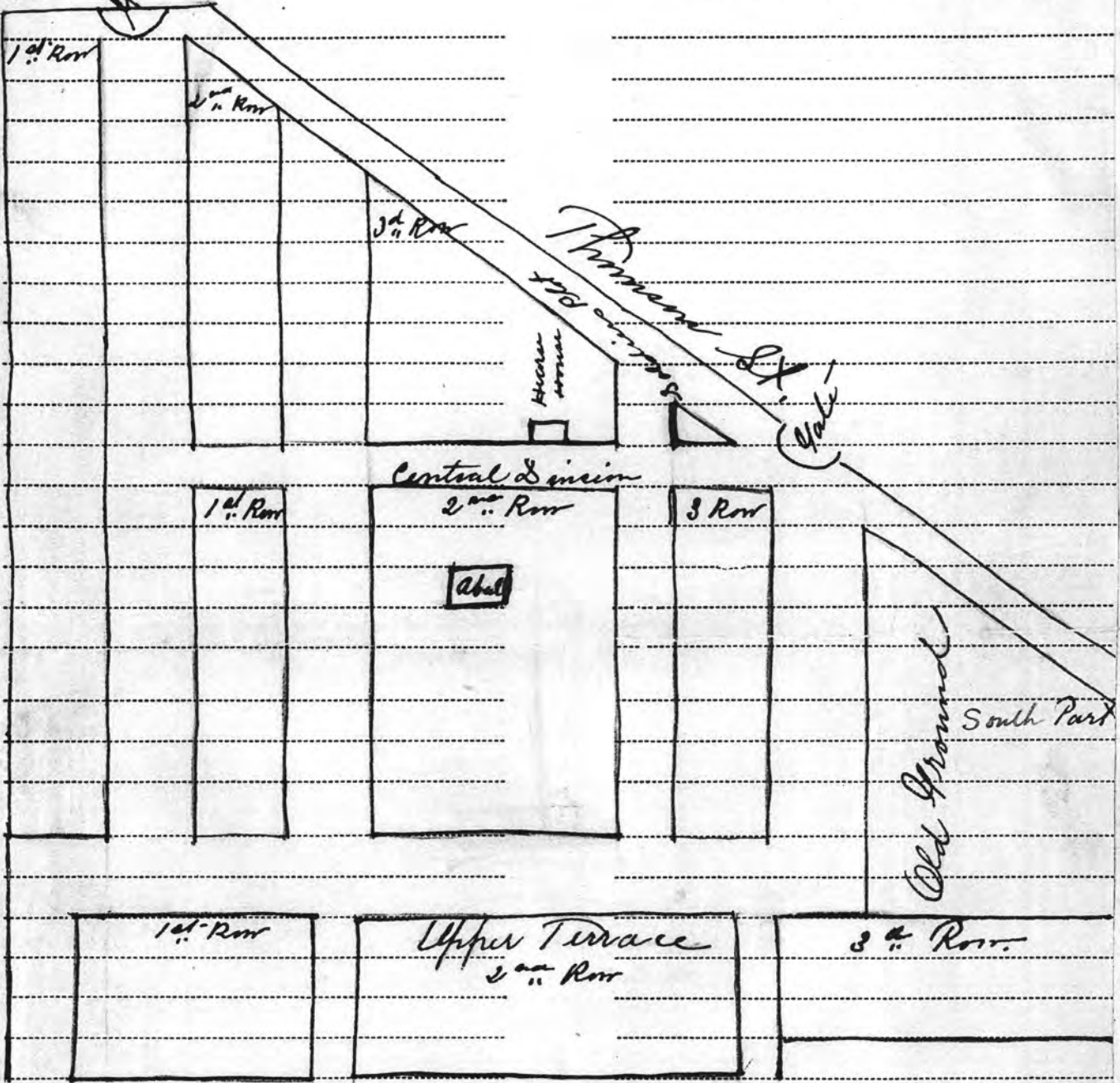

Lower Terrace

1st Row, Spring Street

Bonneson-Whitney-Hardwick-Shaler
 Friar-Bergen-Vedder-Sherman
 Myers-Dunham-Gardner-Mason
 Castle-Wolford-Magill-Plumb
 Sayre-Plumb-Lampman-Saxe
 Archer-Schuneamn-Bloom-Layman
 Van Dyke-Dunsberg-Vincent-Eckler
 Gonderman-Person-Van Tassel
 Ruland-Holt-Grant
 Thomson-Pangburn-Wilbur-Winans
 Plank-Allen-Fiester-Schenck
 Gunther-Overbagh-Wolcott-Wardwell-French
 Brewer-Magilton-Whittaker-Dederick
 Hallock-Cobb-Plank-Trumbour
 Stahl-Hunter-Salisbury
 Edwards-Houfnagle
 Scott-Fro--- Dederick-Burroughs
 Dice-Kline-Palmer-Webber-Lane-Knight
 Post-Haight
 Richards
 Fox-Scott
 Thomson-Ambrose- B-Powell
 Myres-Ashley-Stanton
 Leeson-Cole-Croswell
 Cole-Watson-King
 Ham
 Martin-Bellamy-Munford
 Rainbow
 Elliott
 Saxe-Millard
 Caniff-Pruyn-Bailey
 DuBois-Ells-Wiltse
 Silvernail-Cornwall-Cargill
 Laraway-Taylor-Layman-Holbrook
 Howell-Holbrook- Abbot-Schoonmaker
 Pindar-Thomson-Trumbour-Grant
 Joesbury-Seeley-Fanning-Davis
 Manning-Burley ? -Scott
 Whittaker-Page Kellog-Joesbury
 Garland-Hyde-Halcott
 Van Orden- Francis-Bogardus-Noble
 Van Orden-Austin
 Clark-Mann-Powers

2nd Row

Corning
 Hopkins
 Gray-Bloom- Grant
 Clow -Brant-
 Files-Beach-Van Hoesen
 Files-Toothill-Plank-Gregory
 Drysdale-Botsford-Griswold
 Van Loan- Basmach?- Griswold
 Brandow-Palmer-donahue
 Van Hoesen-Ruland-Donahue
 Comfort-Comfort-Morrison
 Wright-Simmons-Dglamater
 Mansfield-Bender-Person
 Layman-Schermerhorn-Ernest
 Connine-Layman Lampman
 O'Brien-Spencer-King
 Masten-Baldwin-Egnor
 Cornish-Harris-Finch
 Cornish-Harris-Dumond

3d Row

Merkle-Winch
 Reid-Cheney-Vedder
 Merkle-Daglish-Hasselman-Munden
 Acker-Villiger-Rappelyea
 Dussenberg-Plank-Rockefeller-Kinnicut-Francis
 Thomson-Wheeler-Van Zandt
 Van Luven-Pierce-Layman-Mc Laughlin
 Hoey-Cross-Brandow-Scheckenberg
 King-Anderson-Stowe
 Harvey

Central Division

1st Row

Scriber-Clark-Keeler
 Millington-Beechem

2nd Row 1/2

Tully-Hill-Eaton
 Goetchius-Brandow-Monday-
 (Hill-Ashley)

1st Row

Central Division

Van Hoesen-Bates-Lohman
Knapp
Barber-Doty-Wood-Cater
Bell-Conklin-Beardsley
Conklin-Kenne
Osterhout-Wait
Spencer-Farland-Wilson
Johnson-Person-More
Lynes
Bell-Barnum-Becker
Austin-Clow-Thomas
Overbagh-Jones-Dunham
Baldwin-Salisbury-Hoget ?
Richtmyer-Hyzen-Green
Hopson-Brown-Plank
Brown-France-Rugg
Lusk-Prindle-Conover
Caniff-Bulkley
Maaliou-DuBois-Halsted
Davis-Bliven-Freliegh

1/2 of 2nd Row

Wynans-Southard-Timmerman-Prentiss
Francis-Peck-Golden-Clark
Stocking-Best-Donnelly
Cole-Oakley-Brandow-Baldwin
Hope-Crosby-Prime
Selleck-Cornwall Abeel
Day
Graham-Wilcox-Clatke-Olmsbed
Dodge-Mann-Abeel-Van Loan
Wiblet-Gilbert-Day-Wickes
M.M.-Stocking-Burns- Van Bergen
Martindale-Ashley-Plank-Hyde
Delamater-Haller-Sherman
Connine-Wilson-Whittlesey
Van Wyke-Taylor-Hyde
Breasted-Bell-Porter
Conklin-Day-Powers
Doane-Cooke
Horton-Day
Egnor-Cooke-Collier
Acker-Hinman-DuBois-Croswell
Chollette-Van Valkenburg-Newcomb

West of Hearse House

West of Hearse House

	Bullcock	J. L.	S.		C. B.	Martin	Whitcomb	
	J. M. Ray	Rugg	Cornwall		Boydton	Martin	Parsons	
	Simon	John	Castle					
22	Sage	Walker	Arthur others		Clark	Budley	Al. Baker	
	Th. W.	J. C.	J.		B. O. Wait.	John	Worse	
21	Smith	Roach	Clay		J. Meland	Pine		
	A. B.	H.	J. R. H. H. H.		Penny	Beard	Post	
	Selluk	Russ	Kortz					
	W. C.	A.	J.		J. Parker	Beach	W. Scott	
19	Pierce	Cornwall	Kortz					
	L. J.	H.	H.		L.	J. B.	J. Jones	
18	Marion	Hopkins	Hill, Jr.		Kingsley	Pinchey		
		J. L.	H. H.		C. Loud	J. S.	J. H.	
	W. Mason	Vanstrom	Macke			Gardner	Baldwin	
17		H.	J. M.		B. T.	Sturtevant	Hutbard	
		Hickard	Stocking		Rogers			
16		J. M.	J.		B.	M.	L.	
		Kimball	Brundage		Harmon	Fries	Huxford	
15					J. S.	J. Van	J. W. Ray	
					J. Hopkins	Ulch		
14					H.	J. Allen	S. N.	
	Bellay	Sledge	Baronette		Comfat		Bullack	
13		M. J.			J. S.	J.	Phillips	
	Seaman	Van Loan	Sherman		Bennett	Wingland		
12					Robert	Pulver	G.	
	Parkinson	Gibbs	J. V. V.		Sorlan		Griffin	
11		Thomas	Plat.		Haight		Kabely	
	Soty	Hale	Benjamin					
10		Thom.	S. H.		J. C.	S.	J.	
	M. H.	Hale	Penfield		Porter	Willard	Furphy	
9					Rouse	Village	Village	
	A.	W. Elliot	Lyne					
8					John Bell	"	"	
	C. B.	H.	H.					
	Pinchey	Whittney	Ashley		Julia	Russell	J. H.	
7		J.	M. J.		Layman		Lutton	
	John P.	Penfield	Carters		John	Village	Village	
6					Sylvester			
	C.	Rogers	Spencer		James	F. F.	Richard	
	Byrsk	Adams	Day		Cole	Hilda	Seaborn	
5					Richard	Hay	Hay	
	Syman				Hill			
	Hall				Nath.	P.	Hannah	
4		T. Somely	H. Kinsey		Ells	Barnum	Floyd	
	J. A.	Steph	Anna					
	Day	Day	Day		J. F.	Som.	C.	
3					Wells	Comfort	Borren	
2								
1								

Old Ground

Central Division

1/2 of 2nd Row

Bullock-Ray-Rugg-Cornwall
Sage-Walker-Acker
~~Smith-Roach-Ely~~
Selleck-Race-Kortz
Pierce-Cornwall
Marion-Hopkins-Hill
Gleason-Van Hoesen-Mack
Heberd-Stocking
Kindall-Brundage
Bellamy-Dodge-Bosworth
Seaman-Van Loan-Sherman
Jenkins-Gibbs-V.V.
Doty-Hale-Benjamin
Baker-Penfield
Brosenham-Elliott-Sayre
Pinckney-Whittlesey-Ashley
Bolen-Penfield-Cantine
Beach-Roger-Spencer
Hall-Adams-Day
Donnelly-Mc Kinstry
Day
Hawley-Botsford-Day
Hawley-Race-Van Gorden
Luddington-Bogardus

3d Row

Boynton-Martin-Whitcomb-Paulson
Clark-Buikley-Acker
Wait-Neeland-Pine Moore
Pennoyer-Beard-Post
Parker-Beach-Scott
Kingsley-Pinckney-Jones
Loud-Gardner-Baldwin
Rogers-Sturtevant-Hubbard
Haxton-Friar-Huxford
Sanford-Hopkins-Van Vleck-Ray
Comfort-Allen-Bullock
Bennett-Hoagland-Phillips
Dorlan-Pulver-Griffin
Hagt-Wakely
Porter-Willard-Fiero
Rouse
Layman-Russel-Fulton
Sylvester
Cole-Hilder-Desbowd?
Hill-Wey
Ells-Barnum-Floyd
Edsall-Comfort-Bowen
Willis-Mallory-Osterhout

Central Division
(South) Old Ground. P, 5.

South Row

Knoll-Howell
Kellog-Breasted-Dunham-Eaton
Newbury
Mosely-Egnor-Dutcher
Mahaffy-Saguez-Fundy
Schriber-Botsford Cargill-Thomson
Manning-Schriber-Clarke-Mc Laughlin
Gregory-Wise-Prindle-Barnett
Murdock-Graham-Phair-Norton
Bullock-Marsh-Bergen-O'Brien
Pinckney-Bell-Pennoyer-Peck
Magilton-Hunter-Crosby-Schoemaker
David-Preston-Hinman-Lines
Van Voorhees-Conover-Van Loan
Hall-Van Orden-Meiggs
DuBois Hardenbergh-Bogardus-Luddington
Coit-Limbrick-Gaylord-Brace
Darrow-Casey-Elmer-Washburn
Dunham-Whiskey-Benton
Stocking-Hunter-Baker-Backus
Austin-Mesick-Decker-Pinckney
Bogardus-Winans-Wilder
Harford-Calder-Thorn-Stevens
Bogardus-Pullan-Mosier
Gale-Batterson- (Blacks)
Scott-David- (Blacks)

Index to Upper Terrace

1st Row.

Bush-Maud-Hoffman-Austin-Bell-Foote-Hubbard
Nearing-Dumond-Cornwall-Cummings-Wait-Foote-Carpenter-Hubbard
Dewey-Penfield-Russel-Stevens-Bagley-Caniff-Ashley
Pinckney-Bell-Belknap-Overbagh-Zimmerman-Miller-Welch-Hill
Bush?-Whetmore Van Loan-Crosby-Van Dyke-Goodburn-Plusch -Foote
Clark-Woolford Rider-Johnson
Ashley-Van Steenburgh-Waters-Page
Woodruff-Ingersol-Ray-Greene-Tolley Burke
Trowbridge-Greene-Weed-France-Olmsted-Kortz

2nd Row

Winnie-Wood-Van Gorden
Ensign-Wilcox-Abeel-Fiero-Phillips-Olney-Stryker-White-Cargill
Hallock-Givens-Abeel-Fiero (Myers
Hill-Van Loan-Gilbert-Ashley-Rodgers-Rider-Martindale-Story-Barke
Grant-Hebler-Lamon -Burget-Bushnell-Myers-Elliott-Horton
Seigle-Bates-Weed-Hall-Shultz-Shufelt-Hinman-Brandow-Burget-Over-
Benton-Petit-Stead-Oliver-Jennings-Steinborn-Smith-Wallacebagh
(Hunter-Webber

3d Row (South side)

Deer-Clark-Wolven-Champ-Smith
Wright-Fredenburgh-Wolford-Fox-Olney -Wait ? -Cooke
O'Brien-Harmon-Sgully-Humphrey-Couchman-Hardwick
Smith-Saulpaugh-Hulburt-Couchman-Hardwick-Willard
Richtmeyer-Newkirk-Brandow-Becker-Winans-Hull
Mitchell-Deer-Hitchcock

Lower Terrace not listed